WANTS ONE CENT. ONE WORD. ONE ISSUE. THE COLONIST.

The Daily Colonist.

JUST RECEIVED AT CAMPBELL'S THE DRUGGIST.
ALL KINDS OF FLY EXTERMINATORS, STICKY FLY PAPER, POISON FLY PADS, FLY POWDER, BY THE POUND OR IN CANS, AT 25 CENTS EACH.

VOL. LXX.—NO. 8. VICTORIA, BRITISH COLUMBIA, TUESDAY, JUNE 20, 1893. THIRTY-FIFTH YEAR.

SAANICH PENINSULA

THE BEST LAND ON VANCOUVER ISLAND.

Improved and Unimproved Farms for sale; 10 acres to 150 acres of Fertile Land; good roads; within easy distance of Victoria.
The Victoria & Sidney Railway, now under construction, will be finished shortly; work progressing fast.

SAANICHTON

The Townsite for the Saanich District. Hotel, Stores, Church and Dwelling Houses erected. Cheap Lots and acreage for Sale. If you want a nice Home where you can keep a cow and raise poultry and vegetables, for pleasure or profit, call on me and I will show you good bargains.

HENRY CROFT

Real Estate, Mining and Financial Broker and Insurance Agent,

72 GOVERNMENT ST., VICTORIA.

THE PROVIDENT SAVINGS LIFE ASSURANCE SOCIETY

ISSUES ALL THE LATEST AND MOST EQUITABLE FORMS OF INSURANCE OFFERED TO THE PUBLIC.

New Business, 1892.....$19,517,516.00
Insurance in force 31st Dec., 1892.....$76,843,241.00

S. H. MATSON,

Manager for the Province of B.C. Office, No. 18 Trounce Avenue.
fe10 3m-eom

HALL, GOEPEL & CO.,
REAL : ESTATE : AND : INSURANCE
MONEY TO LOAN IN SUMS TO SUIT.

AGENTS:

FIRE—The Liverpool & London & Globe Insurance Co.
MARINE—The Canton Insurance Office, Ltd. The Fireman's Fund Insurance Co.
LIFE AND ACCIDENT—The Travelers' Insurance Co.
STEAMSHIPS—Allan, American, Cunard, North German Lloyd and White Star Lines.
COAL—The Old Reliable Wellington Coal, in quantities to suit.

NO. 100 GOVERNMENT STREET.
je8-1m

GEO. POWELL & CO.

"CHEAPSIDE,"

SOLE AGENTS FOR

Gurney's Celebrated Stoves and Ranges

John Bull Steel Range a Specialty.

—ALSO—

Importers and Dealers in Crockery, Glassware, Lamps and Hardware.

CHEAPSIDE, - 127 GOVERNMENT ST., VICTORIA.

VICTORIA PHŒNIX BREWING CO'Y.
(LATE VICTORIA BREWING & ICE CO. LATE PHŒNIX BREWING COMPANY.)

BOCK BEER. LAGER BEER. ALE. PORTER.

P. O. Box 216. Tel. 436. Office 191 to 195 Government St.

B. C. STEAM DYE WORKS
142 JOHNSON STREET, NEAR BLANCHARD.

SPRING CLEANING. We are in the best position to execute orders for Cleaning or Dyeing in the very best style at reasonable prices. Our works are the most complete in the Province. Ladies' Dresses and Gents' Summer Suits and Overcoats Cleaned and Pressed equal to new. Gents' Clothing neatly Repaired. Silks, Feathers and Gloves Cleaned or Dyed. Sunshades beautifully cleaned. Athletic Suits of all description carefully cleaned. Lace Curtains cleaned or dyed in all the latest shades. **Dry Cleaning a specialty.**

HEARNS, M'CANN & RENFREW.

N.B.—Drop us a postal card and all work will be called for and delivered free of charge. my21

VERNON PRIVATE COLLEGE.

MATHEMATICS, CLASSICS, SCIENCE, FOREIGN LANGUAGES, MUSIC AND DRAWING.
PUPILS PREPARED FOR ALL CIVIL EXAMINATIONS.
SPECIAL JUNIOR CLASSES.

☞This College is situated in the very healthiest part of the Province, being in the vicinity of the lakes, for bathing and boating purposes and possessing scenery unsurpassed by any on this continent.
The College is under the direct management of the Principal, assisted by an efficient staff.
For particulars apply to
F. ADRIAN MEYER, Principal.
je14

MRS. WHITLAW'S MILLINERY PARLORS,
NO. 35 FORT STREET.

The Latest Arrival of this Season's Millinery.

Miss Fowls begs to announce that she will be showing the above goods on

MONDAY, JUNE 19th, 1893,

Being the Latest Styles in French and English trimmed Millinery; with a choice assortment of Untrimmed Straws, Sailors, &c., suitable for the present season. All Trimmed Millinery will be marked at the Lowest Possible Prices
je17

NEW ADVERTISEMENTS.

WANTED—Ladies and gentlemen tired of Chinese cooking to come and try German cooking at the Vienna, Wilson block, Yates street. Lunch 35 cts; with pint of ale, 50 cts; dinner 50 cts; with ale 65 cts.; with wine, 75 cts. je17-6t

WANTED—A young girl to do light housework. Apply to Mrs. Hall, 8 Stanley avenue. je20-1t

TO LET—A large, well lighted room, 70x20, fronting on Government street; especially suitable for commercial men who have samples to exhibit; rent moderate. Apply Cromwell House. je17 1m

TO RENT—With immediate possession, the store now occupied by the undersigned. Apply on the premises. A. B. Gray & Co., Wharf street. je20-tf

FOR SALE—Strawberries, gooseberries, rhubarb, green peas and other fresh vegetables grown on the Wilson estate; and a full line of groceries on hand: everything for family use, at Mrs. P. Wilson's, 185 Douglas street. je20 1m

ATHLETIC sports next Saturday at Victoria Driving park—ham sandwiches and all refreshments will be pure and unadulterated, and supplied from Colonial Metropole. je20 1t

LOST—Emblematical silver buckle—anchor and crown, attached to black satin sash. Finder will be rewarded on returning the same to Miss Macdonald, Armadale. je20-1t

PARTNERSHIP — Advertiser, energetic, shrewd and of good business abilities, is open to treat for active partnership in the Canning industry or is prepared to invest in a remunerative concern; well known on the English markets and having a thorough knowledge of English requirements, would treat with a firm or person of standing and position. Not afraid of work. Highest bank and trade references would be given and required. Address, giving full particulars and situation of business, "Enterprise," care Lee & Nightingale, advertising agents, Liverpool, England. je20-tu-th sat-3t

WANTED—Englishman and wife want situation in same place; woman, cook or laundress; man, care of horses and general work. T. H. WILSON, 112 Pandora St. je20-6t

CREDITORS MEETING.

A meeting of the Creditors of Samuel Clay will be held at the offices of Belyea & Gregory, Board of Trade Building, Victoria, B.C., on Tuesday (TO-DAY), the 20th June, 1893, at 2:30 o'clock p.m. R. W. HIGGINBOTTOM, Assignee.
je20-1t

AN AFTERNOON'S SPORT!

JAMES BAY

Athletic Association

FIRST ANNUAL AMATEUR

ATHLETIC SPORTS

—ON—

Saturday, June 24th, 1893,

—AT—

Victoria Driving Park,

Commencing at 2 p.m. promptly.

FIRST : CLASS : BAND : WILL : PLAY : AT : INTERVALS.

Special Ten Minute Car Service to Driving Park Gate.

Bicycle and foot racing, sprinting, steeple-chase, jumping, putting shot, walking match, etc., etc.

12 Open and 8 Club Events.

ADMISSION 50 CENTS.

Tickets of admission, entry forms, and full particulars at J.B.A.A. Club House, from Members of Sports Committee or

E. E. BILLINGHURST,
je20 Hon. Secretary.

JOSHUA : DAVIES
AUCTIONEER

—I AM INSTRUCTED TO SELL BY—

Public Auction

—AT THE—

FOUR MILE HOUSE,

In the Estate of the late Elizabeth Conway on

Thursday, June 29, 1893

AT TWELVE O'CLOCK NOON,

Live Stock and Farming Implements, consisting of

10 Horses,
30 Milch Cows,
120 Sheep,
30 Lambs,
Heavy Wagon,
2 Lumber Wagons,
1 Spring Wagon,
3 Buggies,
1 Phaeton,
1 Mower,
1 Reaper,
2 Plows,
Harness, Etc,

TERMS AT THE SALE.
je20-td

Through passage to or from Europe via any of the Atlantic lines can be most cheaply arranged at C. P. R. Office, corner Fort and Government streets.

Cheap dinner sets at Cheapside.

CAPITAL NOTES

Reform Convention at Ottawa—The Opposition Leader Opens the Reform Club.

Speeches by Hon. Messrs. Mowat and Longley—The Speakers Profess Confidence.

(From our own Correspondent.)

OTTAWA, June 19.—Hon. Mr. Laurier had a very cordial reception on his arrival. About 200 Ottawa Liberals assembled to welcome their chief, and gave their leader three rousing cheers as he alighted from the train. Ald. McLean, president of the Reform Association, read an address of welcome, which thanked Hon. Mr. Laurier for selecting Ottawa as the seat of the convention. It continued: "We fervently hope that the convention which you have come here to meet will so conduct its deliberations as to strengthen and support you in the arduous conflict in which you are engaged to give a purer and better Government to our Dominion: to break away the fetters which hold the best energies of our land in bondage and the forces of greed and monopoly."

Mr. Laurier replied, thanking his friends for his reception, which was quite an unexpected pleasure. He was sure he would meet with a hearty reception by the Liberals of Ottawa, but did not look for such an enthusiastic reception as that which had been accorded him. For this he thanked them most sincerely, and more especially for the kind words spoken of him—words that he would strive in future to merit as he had always striven in the past. It was not without reason that Ottawa had been chosen as the place for holding this convention, and he hoped that in the next few days a blow would be struck towards relieving the country from the bondage to which it had long been subjected. He did not profess to be a prophet, but if he could read aright the signs of the time, the day of Liberal triumph was certain and that in the very near future. He would always keep a warm spot in his heart for the people of Ottawa, whose welcome he had so often experienced. Many kindnesses had been extended to him, not only by the Liberals of the city, but by the Conservatives. For this he was ever grateful. When the day came, as it would soon come, that the Liberal party should hold the reins of power, it would be his effort and that of his colleagues, to do what he could for Ottawa to make it attractive and the centre of intellectual as well as social and political life—to make this city the Washington of the North. After this clever bid for Ottawa votes the gathering dispersed, Mr. Laurier driving to the hotel. The Convention tomorrow will be held in the Rideau Rink, which seats 4,000 people. The original intention of free admission has been changed, and persons must have tickets from the secretary.

Attorney-General Longley and Mr. Watson, of Winnipeg, also spoke, and the proceedings terminated.

The event of the evening was the opening of the new Reform Club by Mr. Laurier, who congratulated the Reformers present on the outlook for the success of the convention. Already he thought he saw the handwriting on the wall. Better days were about to dawn for the Dominion, for when the present Government went down, and their principles with them, a better day must dawn. Alluding to a remark of the chairman, he said it was true that the Liberal leader should be a member of the majority, that he should be of English stock; but his friends had said no, and he was there at their wish. (Cheers.) He concluded by declaring the club open.

Hon. Mr. Mowat, being called on, made a pleasant speech. He said there were signs of a reaction against the present Government. He believed the country would give Mr. Laurier a majority, when they would get a government for the Dominion as good as Ontario now had. (Laughter.)

Attorney-General Longley said that there were tokens in the Maritime Provinces that the people there felt the necessity of a change of administration at Ottawa, for a better trade policy and for the better development of the unrivalled resources of this great country. Although at last election they were defeated so badly in Nova Scotia and New Brunswick, he could tell them that the Liberals had been at their posts and had fought a hard fight, but were overpowered by influences to which it was needless to refer. There was no man in Canada under whom they would rather march to battle than Mr. Laurier. When the struggle came he could assure them that a supporter of Mr. Laurier would be nominated in every constituency in the maritime provinces, and every effort put forth to secure victory.

After speeches from chief whip Sutherland and Hon Robert Watson, of Manitoba, the proceedings closed.

Among the stalwarts of the Liberal party already in town are: Hon. W. Laurier, his first Lieutenants, David Mills and L. H. Davies, together with the other shining lights in the party, such as Premier Fielding, Attorney-General Longley, Hon. A. G. Jones, Wm. Ross and Larry Power, of Halifax; Robert Watson, from Winnipeg, J. D. Edgar, Wm. Mulock, Robert Jaffray and J. S. Willison, of Toronto; J. I. Tarte; Premier Peters, D. Laird and B. Rodgers, of Prince Edward Island; Jas. McPherson, Cape Breton; J. W. Carmichael, ex-M.P., Pictou, and a host of others. The local committee have been busily engaged all day perfecting arrangements for the convention. Naturally a good deal of enthusiasm is being displayed, and from the Reform point of view the prospects are that the convention will be a success. Whether any discontented elements obtrude themselves remains to be seen, but it is certain that if dexterous management will prevent it, all the skill available in that direction will be forthcoming.

At the Aylmer assizes to-day Louis Villeneuve was sentenced to ten years' imprisonment for incest, the complainant being his daughter.

Messrs. Robertson & Hackett have received the contract to supply fittings in the Land Revenue office in the new public buildings at Vancouver.

Hon. Mr. Foster went East to-day.

THE WORLD'S FAIR

LIME LIGHT LECTURES.

First of the Series at

VICTORIA THEATRE

—ON—

TUESDAY EVENING, JUNE 20th,

At 8 o'clock, by

REV. J. E. COOMBES,

Under the auspices of the B.Y.P.U. of Calvary Baptist Church.

ADMISSION—Orchestra Chairs, 75c.; Orchestra and Dress Circles, 50c; Gallery, 25c.
Tickets on sale at Jamieson's Bookstore. Course Ticket, four Lectures, $1.50; Orchestra Chairs 25c. extra for each Lecture.
MATINEE for Children at 4 p.m. Tuesday, 10 cents. je20 1t

"GRAND TRUNK'S" RISING.

Reports From Montreal as to "a Deal" Cause Stock to Advance.

LONDON, June 19.—Reports from Montreal that George Gould, L. J. Forget, Duncan McIntyre, and others, were negotiating for a controlling interest in the Grand Trunk railway, have been published here. Some London financiers profess to believe it will result in something in the way of the change indicated; but there is a difference of opinion on that point. McIntyre left for Paris early yesterday morning. Grand Trunk stocks rising.

THE GERMAN ELECTIONS.

Official Figures in Several Berlin Constituencies—Serious Radical Losses.

Important Gains by the Social Democrats—Comparisons of Returns.

BERLIN, June 19.—In Eichtett, Prof. Scaedler, Clerical, was elected to succeed himself. The official figures in the Berlin constituencies where new ballots will be necessary, were published to-day. They are:

Berlin, first division—Herr Lagerhauns, Richterist, 5,270 votes; Herr Taetero, Social Democrat, 4,068 votes. Compared with the first ballot in 1890, these figures show a Social Democratic gain of 481, and a Radical loss of 1,404.

Second division—Herr Fircher, Social Democrat, 26,664; Prof. Virchow, Richtertist, 14,594. Compared with the first ballot in 1890, these figures show a Social Democratic gain of 6,442, and a Radical loss of 3,691.

Third division—Herr Vogther, Social Democrat, 14,739; Herr Mucket, Richterist, 7,919. Compared with the first ballot in 1890, these figures show a Social Democratic gain of 452 and a Radical loss of 647.

Fifth division—Herr Schmedit, Social Democrat, 9,729; Dr. Baumbach, Richterist, 7 840. Compared with the first ballot in 1890, these figures show a Social Democratic gain of 2,495 and a Radical loss of 2,219.

From the two districts were elections were secured the official returns are: Berlin, 4th division, Paul Singer, Social Democrat, 46,356; Eugen Richter, 9,768. Compared with the ballot in 1890 these figures show a Democratic gain of 5,647 and a Radical loss of 4,499.

Sixth division—Wilhelm Liebnecht, 51,694; Dr. Schmidt, Conservative, 15,338. Compared with the ballot of 1890 these figures show a Social Democratic gain of 9,295.

In five districts the Radicals lost 13,241.

BANK FAILURES.

Several Banks in Oregon Suspend Owing to the Prevailing Monetary Stringency.

ALBANY, Ore., June 19.—Linn County Bank closed its doors, this morning, with the following notice: "Owing to the stringency in the money market the bank hereby suspends payment. By order of the directors. Depositors will be paid dollar for dollar with a large surplus." J. L. Cowan, president of the bank, says the deposits amount to about $150,000, and that the assets will will exceed the liabilities by $80,000 to $100,000. J. A. Crawford, the wealthiest citizen in Albany, and one of the directors, says he will personally guarantee every depositor. Among the deposits is $33,000 of the county's money, $17,000 of which has been apportioned to the public schools. No official statement has been made. The branch of the Linn County Bank at Lebanon also closed its doors this morning. At noon the Bank of Oregon also closed its doors. Cashier Jay W. Blaine says the assets are fifty per cent. more than the liabilities. The amount of deposits is small. Both failures were caused by the steady withdrawal of deposits for several weeks. There were $11,000 in cash in the vaults of the bank. A telegram from Scio states that the Bank of Scio closed its doors upon hearing of the closing of the Linn County Bank, of which it is a branch.

WASHINGTON'S DISASTER.

Verdict of the Coroner's Jury—Criminal Negligence on the Part of Certain Individuals.

WASHINGTON, June 19.—The coroner's jury investigating the Fords' theatre disaster, has brought in a verdict holding Col. F. C. Ainsworth, Contractor Dant, Superintendent Covert and Engineer Asser responsible for the deaths of the victims, by reason of criminal negligence on their parts.

Borden Murder Trial.

NEW BEDFORD, Mass., June 19.—To-day ex-Governor Robinson addressed the jury for the defence, contending that there was no direct evidence against Miss Borden. The doctors had also disagreed as to the instrument with which the murder was committed. At three o'clock, the ex-Governor closed his address, and District Attorney Knowlton began to sum up for the prosecution.

If you have cold take Cubb's Cough Cure save ourself from La Grippe. Sold in Victoria by the following respectable druggists Geo. Morison, Thomas Shotbolt, Dean & Cryderman.

WELCOME ROYAL ARTHUR!

The New Flagship of the Squadron Arrives in Esquimalt 84 Days from Portsmouth.

Uneventful but Pleasant Voyage—The Fastest Trip of the Kind on Record.

H.M.S. Royal Arthur, the new flaghip of the Pacific squadron, arrived at Esquimalt yesterday afternoon about 2 o'clock, after a pleasant voyage from England, in which she broke all records and established herself as the flyer of the fleet, by making the quickest time ever made by a warship from the Old Country to British Columbia.

The Royal Arthur left Portsmouth on the 18th of March, and arriving here on the 19th of June, was just eighty-four days out. The actual steaming time was sixty-four days, the balance being taken up in stoppages at the various ports of call on the Pacific Coast, principally in South America. The Warspite on her way home was passed in the straits of Magellan, all well on board. The Melpomene was spoken further up, off the Chilian coast, and the Pheasant was in Coquimbo. The Melpomene will not, in all probability, be back here until she comes to pay off, but the Pheasant will be up this fall. The voyage was an uneventful one, except for its quickness. No heavy weather was encountered, and everything went along smoothly, with a sea like glass most of the way and a good deal of very warm weather. This being the first voyage of the Royal Arthur, great interest was manifested in the test of her sea-going qualities and speed. The absence of heavy weather gave no opportunity to ascertain how she would stand it, but so far as speed is concerned, all are delighted, more especially as a record has been established.

In appearance the new flagship is very different from the Warspite. She sits lower in the water, is a little narrower and looks less heavy. In general appearance the Royal Arthur is not unlike the Melpomene, though, of course, very much larger in all respects. Her armament is all of the latest class, quick-firing guns, longer and smaller than those of the Warspite, the other equipment about the same. The admiral's quarters are aft, very handsomely fitted up, and with an enclosed doorway opening on a stern walk,—a small balcony right around the stern. The ward room is not on the side of the ship like that on the Warspite, but runs right across the centre. It is a large, commodious room, finished in light woods, and very long. Amongst its appointments is a piano, the property of the ward room officers, and a great source of entertainment. Besides her officers, the Royal Arthur carries some 400 men. Following are the officers:

Rear Admiral—Henry F. Stephenson, C.B.
Flag Lieutenant—Bryan G. Godfrey Faussett.
Secretary—Francis E. G. Bent.
Clerk to Secretary—Vernon H. Alton.
Captain—Frederick P. French.
Commander—Robert H. S. Stokes.
Lieutenants—Arthur Y. Moggridge, William H. Nicholson, Robert S. P. Hornby, Hon. Victor A. Stanley, Edward G. W. Davy, Ernest K. Loring, and Algernon W. Henage.
Major Marine Artillery—Alexander L. S. Burrowess.
Lieutenant Marines—Charles E. Collard.
Chaplain and Naval Instructor—Rev. George H. Marwood, M.A.
Fleet Surgeon—Henry T. Cox.
Staff Paymaster—William C. S. Heyne.
Staff Engineer—James M. C. Bennett.
Sub Lieutenants—Frank Pierce and Frank C. Grover.
Surgeons—Geo. H. H. Symonds, M.D., and Thomas E. Honey, M.D.
Assistant Paymaster—Percy L. Campbell.
Engineer—William C. Burnett.
Assistant Engineers—Chas. W. P. S. Bartwell, William H. Beckett and William G. Lawrence.
Midshipmen—Richard M. T. Stephens, Humphrey H. Smith, Arthur Pringle, William R. Napier, Thos. H. N. Maurice and Geo. H. deP. Chance.
Naval Cadets—James A. Shuter, William W. Wilson, William G. Howard, Argentine H. Alington, George D. Ward and Norman H. Carter.

The Royal Arthur will not need to go into dry dock here, for, having been only recently launched, she is yet clean and needs no repairs. She will remain in port for four or five months, during which time the men will be allowed to come ashore frequently. The officers have the material amongst them for a first-class cricket team, but have never played together yet, and will have to organize. They will find some matches open for them on the cards of local clubs. One and all, they are looking forward to a pleasant summer here.

MONTREAL MATTERS.

Suicide of a Young Lawyer—Heavy Cattle Shipments—Prohibition Commission—Fire in a Shoe Factory.

MONTREAL, June 19.—(Special.)—Louis Prevost, a well-known young lawyer of this city and son of Hon. Wilfred Prevost, committed suicide last night by shooting himself in the head. He was married, his wife being a daughter of Seigneur Globensky, of St. Eustache.

Cattle shipments still continue at a fairly rapid rate. The total exports last week were 5,162 head.

A fire involving the loss of about $35,000 occurred yesterday in the wholesale boot and shoe factory of Thompson & Co., Craig street. The origin is a mystery.

The members of the Prohibition Commission left here to-day for Portland, where they will hold an inquiry into the operation of the Maine Prohibitory law. They will then visit New Hampshire and other New England States.

Another Revolution Expected.

BUENOS AYRES, June 19.—The rifles belonging to the Government have been put on board the warships to prevent their seizure by the Requistos, who are expected to start a revolution. There is a bitter feeling against the president among the members of Congress. A repetition of the outbreaks of last October is predicted by the Argentina press. There is a growing belief that a stronger man than President Pena is needed to rule Argentina. Brazil has made an official protest against the favors shown the revolutionists of Rio Grande do Sul by the authorities of Uruguay, who have permitted them to obtain arms with which to carry on the war.

Juvenile and gift books of all kinds, at Hibben & Co.'s.

DECORATION DAY.

How the Knights of Pythias of Vancouver Island Propose to Employ Next Sunday.

The joint committee of Far West and Sunset lodges, and Victoria Division No. 2, Uniform Rank, Knights of Pythias, met last evening to make arrangements for the decoration of the graves of deceased Knights on the 25th inst. The band of "C" Battery was engaged and a committee was appointed to meet the visiting Knights. The procession will start from Pythian hall at 2:30 o'clock on Sunday in the following order:

Band.
Victoria Division No. 2, Uniform Rank.
Nanaimo Division Uniform Rank.
Northfield lodge.
Wellington lodge.
Nanaimo lodge.
Visiting Knights.
Sunset lodge, No. 10.
Far West lodge, No. 1.

At the cemetery the Knights will decorate the graves of the following deceased members: George E. Frye, R. Hunter, F. Campbell, D. F. Fee, J. T. Fee, W. Slater, F. Randolph, A. A. Green and P. Wilson. Appropriate ceremonies will be held at each grave, and the Knights will reform and march back to their hall. A special train will arrive on Sunday morning from Nanaimo, and will return at 8 o'clock on Sunday evening.

NO NEW LICENSES.

The Board of Trade Building Association's Application Refused by the Commissioners.

Regarding Transfer of Licensed Premises—The Osborne House Case Further Adjourned.

An adjourned session of the Licensing Commissioners for Victoria City was held yesterday afternoon, Mayor Beaven and Police Magistrate Macrae on the bench. Neither of the applications for new licenses was granted, that of Mr. F. Elworthy, on behalf of the B. C. Board of Trade Building Association, being refused, and that of Mr. Carlo Bossi, owner of the Osborne House, adjourned by request of the applicant's counsel until Dr. Powell, the third Commissioner, should be present.

After disposing of half a dozen transfers which had been temporarily sanctioned, the Board took up the application of Steve O'Brien for a transfer of the Senate saloon license from premises at 91 Government street to the adjoining premises, No. 93. It will be remembered that when this application was before the Board a few days ago, Police Magistrate Macrae raised the point of the Board's power to grant the application under Section 218 (a) of the Act.

Mr. Belyea (Belyea & Gregory) had looked into the matter carefully since the adjournment of the application, and yesterday argued that section 218 (a) did not apply to transfers but to the use of the original license under the extraordinary circumstances enumerated, so that if the court had the general power to grant transfers, that power was not interfered with or cancelled by Section 218 (a). He contended that the Commissioners had authority under the old Act, and that Section 218 (a) simply gave additional powers, enabling the owner of premises, in the event of their being rebuilt, to control the original license instead of the lessee.

Mr. H. G. Hall opposed the application, holding that the granting of a transfer was only allowable in the event of fire or some other of the extraordinary circumstances recited—in other words, that the point was well taken.

After consultation, the Board announced that the application was refused, and Mr. Gregory then asked if the Board would inform him whether they were acting in their discretion in so deciding, or did they not consider that they had power to deal with the request?

"We are acting in our discretion," the Mayor replied with a smile.

The remainder of the licenses was quickly disposed of, and the Board adjourned shortly after 4:30, the record of the day's proceedings being as below:

TRANSFERS.

Trustees of the Stevens' Estate to M. J. Conlin—License held for the Omineca saloon, Government street. Temporary permission for transfer ratified and extended to the September sitting of the court.

Joseph H. Brown to Joseph Meunier—License held for the Prince of Wales saloon, corner of Government and Cormorant streets, and issued to Meunier and Brown. Temporary permission for transfer ratified and extended to the September sitting of the court.

Joseph Meunier to Brown & Fox—License held for the Caledonian saloon, corner of Store and Cormorant streets, and issued to Meunier, Brown and Fox. Temporary permission for transfer ratified and extended to the September sitting of the court.

Executor of Catharine Holz (deceased) to Charles Murriset—License held for the Colonist hotel, Beacon Hill park and Simcoe street. Temporary permission for transfer ratified and extended to the September sitting of the court.

Executors of the estate of William McNiff (deceased) to Steve O'Brien—License held for the Grotto saloon, Trounce avenue. Temporary permission for transfer ratified and extended to the September sitting of the court.

Steve O'Brien—Transfer of license held for the Senate saloon from 91 to 93 Government street. Refused.

NEW LICENSES.

F. Elworthy, for the B. C. Board of Trade Building Association—License for the Board of Trade building, Bastion square. Refused.

Carlo Bossi—License for the Osborne house, corner of Pandora avenue and Blanchard street. Adjourned by request.

Honors for an American.

LONDON, June 19.—Richard M. Hunt, of New York, received at the Royal Institute of architects to-day the Queen's gold medal. This distinction was conferred upon him in view of his work at the World's Fair in Chicago. Mr. Hunt is the first American whose name is inscribed on the institution's roll of honor.

The much-delayed wall papers have at last arrived at Weiler Bros'. Some elegant patterns at low prices.

Bird cages, hammocks, ice cream freezers camp beds, camp tables, chairs, etc., at Weiler Bros'.

Prizes! Where? At Hibben's,

The latest and best Scotch whiskey, "Blend of the White Horse Cellar.

Hibben & Co. carry the largest selection of books. Suitable for prizes.

NEWS OF THE PROVINCE.

Drowned in a Port Guichon Slough—Fears of Fraser River Floods Allayed.

Coal Miner Badly Injured in Protection Island Shaft—Interior News.

(Special to the COLONIST.)

VANCOUVER.

VANCOUVER, June 19.—The first section of the Burrard Inlet & Fraser Valley railway will be cleared by G. W. Thomas, the work commencing on Wednesday.

A number of petitions were presented to the License Board to-day not to grant a license for the park. They were laid over. There were fifty hotel licenses, twelve saloon, five shop and seven wholesale applications. The petitions of G B. Sciutto, the Inlet View hotel, W. J. Pyper and A. S. R. Blackwood were laid over.

Eighty seven per cent. of the pupils passed the promotion examination at Mt. Pleasant school.

WESTMINSTER.

NEW WESTMINSTER, June 19.—The water fell five inches last night opposite the city, and eight inches in all since Saturday. The fall at Chilliwack has been about five feet, and the land flooded last week at various points along the river is now free.

E. Stride was elected councillor in Burnaby Municipality on Saturday in place of W. E. Brenchley, resigned.

Ald. Keary and W. A. Duncan, of this city, are candidates for the vacancy in the Coquitlam Council caused by the resignation of S. W. Lehman.

Burnaby municipality is now completely free of diptheria, and the quarantine has been raised.

Edward Harlock, unmarried, aged forty, employed for many years as watchman at his brother's (H. E. Harlock) cannery, Ladner's, disappeared ten days ago, and it was feared he had been drowned. Yesterday his body was found in the ditch at the side of the road near Port Guichon. There were no marks of violence. Harlock was subject to fits, and is supposed to have fallen into the ditch and been drowned when attacked by one of them. At the inquest it was proved that the death was the result of accident, and the body was interred this afternoon.

The Westminster Slate company shipped 14 cars of slate, during the last three days, East and South, and will send as much more by the end of the week.

Captain Jemmett has left on a Government exploratory survey expedition to the upper Squamish. He is accompanied by William Clark, brother of a young man of that name who left Victoria with Braden, the artist, last summer, and of whose fate nothing is known. Clark hopes to find traces of the missing men, which will relieve the present uneasiness.

Cubbins, of Langley, who is accused of assaulting W. Rutter with intent to murder, elected to be tried under the Speedy Trials Act.

NANAIMO.

NANAIMO, June 19.—Over two hundred pleasure seekers left on the excursion to Sechelt yesterday morning on the steamship City of Nanaimo, and in spite of occasional showers spent a very enjoyable day, returning home at 7 p m.

Rt. Rev. Bishop Perrin preached in St. Alban's yesterday morning and at St. Paul's in the evening. At both churches the attendance was exceptionally large, everyone being favorably impressed with the new Bishop. At St. Paul's, after the sermon, His Lordship was presented with an address of welcome, signed by the Rector and churchwardens on behalf of the congregation. In a brief reply His Lordship alluded to the long period during which Rev. Canon Good had had charge of the parish, and other good work he had done here and in the interior previously. The Bishop hoped that the Rector would be spared to the parish for many years to come.

Bishop Perrin was present at a largely attended reception in St. Paul's Institute, this evening. The gathering was non-sectarian, members of all the churches in town being present. This afternoon His Lordship was tendered a reception in St. Alban's hall, where he was presented with an address of welcome. The Bishop returns to Victoria in the morning.

The anniversary of Centennial lodge, I. O. O. F., was commemorated this evening, in the shape of an "at home." An excellent musical programme, with refreshments, was provided. The affair was well attended.

Another of C. Dempster's dogs has been poisoned in the same manner as the others. The police, so far, have been unsuccessful in their efforts to obtain a clue to the miscreants.

George Pierce, a miner, employed in the Protection Island shaft, was seriously injured this evening. He is now in a critical condition.

Sailed: Ship Tacoma.

DUNCAN.

DUNCAN, June 19.—A licensing court for Cowichan district, without the Municipality, was held at the Government court house on Thursday last by H. O. Wellburn and F. H Maitland-Dougall, J.'s P. Applications by C. E. Lee for a license for the Elkhorn hotel (Halfway house) on the Cowichan Lake road, and by H. N Rogers for a license for the "Travellers' Rest," Fulford harbor, Salt Spring island, was granted.

A boom of logs containing 2,500,000 feet from McIntyre & Parks' logging camp at Cowichan lake, was towed down the lake on Friday last, and on the following day a boom of 1,500,000 feet from A. A. McDonald & Co.'s camp, was taken by Fraser & McIntyre's steamer; the whole were immediately sluiced and are being run down the Cowichan river.

Douglas Dick and Government Agent Wellburn returned from Cowichan lake by the stage yesterday (Sunday.) The former left by the afternoon train for Nanaimo en route for Vancouver.

Mr. Joseph Tarlton entered into the bonds of matrimony with Miss Elise Prigge on Friday last, the ceremony being performed by Rev. J. A. Leakey at St. Peter's church, Quamichan.

G. B. Ordano and Mrs. Ordano left last week for an extended visit to Northern Italy.

KAMLOOPS.

(From the Inland Sentinel.)

Crops at Dog Creek are looking better than ever before, as also the wild fodder on the hills. Cattle are already fattening, and will be fit for market in the course of a week or so.

J. Sinister has been making explorations of the head waters of the Chilcotin river. He reports the spring backward in the mountains, and thinks there is room for a large contingent of settlers in that unknown portion of the Chilcotin.

An inquest was held at Ashcroft on Thursday, on the body of an unknown Chinaman, which had been found the previous day in the river. Nothing could be learned concerning the dead man, and the body had been in the water so long that it was impossible to tell whether his death had been by drowning or he had met with foul play. An open verdict was rendered.

John G. Myers, a prospector, who represents a number of capitalists in Tacoma, states that he has located a mineral district at Adams Lake, and that, although he has been prospecting for years, and has seen some good claims, it is the best he has ever come in contact with. It is a ledge of galena, six feet wide, and can be seen for miles across the country. He has shipped 451 lbs. to Tacoma for assay. Mr. Myers has located four claims, one for himself and three for his company.

REVELSTOKE.

(From the Kootenay Star.)

Hugh Ross, foreman, and the men employed on Government work on Fish creek, arrived up on Monday, having finished one of the bridges over Fish creek, but a ferry is being used at Lardeau City, where eventually a bridge of large proportions and fine appearance will be built.

A section hand on the C. P. R., named Cosby, was run over on the track near Revelstoke a few days ago and sustained severe injuries. He was taken to Donald hospital.

The Canadian Pacific Telegraph Co. will shortly proceed with the construction of a telegraph line from Revelstoke to Kaslo, via Nakusp and New Denver, and from Kaslo to Nelson, following the shore of Kootenay Lake, This line is much needed, and will bring the Kootenay country into closer touch with the Coast cities.

GOLDEN.

(From the Golden Era.)

Nearly $700 towards the amount wanted have already been promised for the proposed hospital in the district of Golden, without any canvas, so it is to be seen that there will be no difficulty in raising the funds. In a few days a personal call will be made on every friend in East Kootenay The meeting last Monday considered that the best site would be Government ground on the other side of the bridge which crosses the Kicking Horse river. A request will at once be made for it.

Now that the "Bobbie Burns" has changed hands, we expect to see things boom, and in consequence a rush into the McMurdo basin.

CLINTON.

CLINTON, June 16.—Before Judge Walkem, in the Supreme Court, a man named Ross, arrested in Chilcotin for cattle stealing, was convicted and sentenced to five years in the penitentiary. He and an accomplice, also by the name of Ross, who has escaped to the mountains and is not likely to be captured, were charged with having stolen and re-branded a large number of cattle on the ranges. Many of them belonged to the Harper estate, whose brand was partially obliterated, the remainder being converted into an entirely new mark. They started five years ago with less than fifty head of young stock which since have increased to more than 300, having, as the judge remarked, bred faster than the Australian rabbit.

PLUMPER PASS.

PLUMPER PASS, June 19.—The Public school examinations on both Mayne and Galiano Islands will be held on Friday afternoon, the 23rd inst.

Large beef shipments have been made to Victoria lately, the meat being stall-fed and of excellent quality. F. G. Powell, of Mayne Island, and W. J. Wessell, of Saturna, were two of the principal shippers.

Professor Macoun, of the Geological Survey, and party are expected to arrive here shortly.

Ripe strawberries are becoming plentiful and are being shipped to market. On the average, they are a better crop than last year's, and a much larger demand is being made for them. Mr. James Bennett expects to ship some three or four tons to Victoria during the season.

Wm. Robson, of Mayne Island, is making arrangements to board and accommodate the men working in the Tumbo Island coal shaft, and will open up a branch store in connection with it. Work is going ahead day and night in the mine, and the new pump is doing its work effectively.

Alex Morrison, foreman of the men working on the drill in search of coal on Saturna, paid a visit to Mayne island on Sunday. He reports everything working favorably, rapid progress being made with the boring. Mr. John Patterson of New Westminster, the original promoter of this enterprise, is delighted with the prospect which presents itself, and seems perfectly satisfied that ere long coal will be reached. A number of capitalists interested in developments will arrive during the week to overlook the place.

Dominion Day is drawing near, and the people are once again discussing the best way of celebrating it. It is understood that a few of the young men on Tumbo are getting up a picnic at that place, and that delicate but newly printed invitation cards are being issued. The shooting match between members of the Rifle association will take place at the usual time on the afternoon of that day.

Haymaking has commenced.

A large portion of the Government grant appropriated to Mayne Island will go towards repairing the public wharf.

Mr. T. Collinson, postmaster and storekeeper here, is making extensive alterations in and around his building, and is replenishing his season's stock of goods.

In rounding up sheep on a local ranch during the past week, a newly made bullet hole was found on the flank of one of the animals, evidently the work of a miscreant who, firing at its head, missed.

Though little has been said of Galiano Island lately, it must not be surmised that the state of things there has become dull. With the ever increasing activity displayed on the part of Mayne Islanders in promoting the welfare of their place, so it is with the Galiano people, who are not to be left behind. Buildings here and there are still being erected, and new settlers are gradually coming in. Speculators have lately been on the alert overlooking the place with a view to investing in property on account of the coal prospects and the contemplated Government roads which will be made this summer.

The root crops are looking well, though there is not so large an acreage as last year, but a good haying season is expected.

Harry Sturdy, of Victoria, who came up on Monday week last to paint on the new hotel, had the misfortune to lose $35 in notes on the trail leading from the hotel to the public wharf.

The assessments and other taxes for the year 1893 are now due, and are payable by the end of the month.

Tug Kildonan, of Vancouver, made another trip to Bennett's Landing on Wednesday for a load of cordwood.

Alexander McCloud, of the H.B. Company, Victoria, and one of the pioneer settlers of this Province, is spending a few days on the Island recruiting his health.

J. H. Deacon, of Village Bay, is making a prolonged stay in Westminster. C. Mitchell, of Victoria, who has been working on the plastering of the new hotel, returned home by the Rithet Thursday.

John Bennett of Mayne Island is away on a visit to Ladner's Landing. This is the first time he has been off the Island since coming to live on it when but a child eighteen years ago.

A MIDSUMMER JOKE.

TO THE EDITOR:—The know-it-all Times in its issue of to-day furnishes its readers with a clipping from the Ottawa correspondent—alias Slabtown—of the Montreal Witness, and heads the yarn, "In a Panic." To those who know the Montreal Witness the article will pass as a midsummer joke, as the aforesaid paper is not always reliable, as the following will show: Some years ago the Witness, the proprietor of which styles it the "only religious daily," championed the Liberal candidate for one of the constituencies near by Montreal, and in its zeal called upon the faithful to elect the man as "one whom God loved." The faithful responded and elected their candidate, but, alas, the election was contested, the candidate beaten and disfranchised for seven years, as being guilty of most unblushing acts of bribery, etc. The public will require some better authority than the aforesaid Witness as to the Conservatives being in a panic, but if he means that the Liberals are in a panic in their haste to get into office, it is nothing new, as they have been rattled for the past ten years at least.

TOBY.

Northern Pacific.

Double trains daily to St. Paul, Milwaukee and Chicago without change of cars. Connects at St. Paul and Chicago for all points East and South. Superior Pullman sleepers, upholstered tourist cars and dining cars on all through trains. Direct service to the Yellowstone National Park. Fast time and all the reduced rates offered patrons of this line. For full information call or address E. E Blackwood, ticket agent, Adelphi building, Victoria.

Inlaid Linoleums, the best thing made for offices, banks, saloons and all public buildings where traffic is large. Pattern cannot wear off. At Weiler Bros'.

DRY GOODS.

—THE—
STANLEY HOUSE

GENERAL DRY GOODS AND MILLINERY.

55, 57, 59 DOUGLAS ST., COR. FORT.

DON'T FAIL TO EXAMINE OUR WINDOW —OF— Jackets, Mantles, Capes, ETC., ETC., ETC.

$3.50 For any Garment in the Window.

A SPLENDID LINE OF HATS - AND - BONNETS, $3 EACH.

WM. S. HAMPSON & CO.

my13-f-sa-tu

MISCELLANEOUS.

PURE REFRESHING "In World-wide Use." HEALTHFUL AGREEABLE

Apollinaris

"THE QUEEN OF TABLE WATERS."

VICTORIA REPRESENTATIVE BUSINESS FIRMS —OF— JOBBERS AND MANUFACTURERS.

LANGLEY & CO. Wholesale Druggists Established 1858.

NOW READY . . . 500 CASES NEW APPLE CIDER. BLUE BELL KETCHUP. WANTED—Second hand Sauce, Pickle and Ketchup Bottles, in any Quantities. FALCONER'S VICTORIA PICKLE WORKS.

SIMON LEISER . . . IMPORTER AND WHOLESALE GROCER

LENZ & LEISER, Wholesale Dry Goods LARGEST STOCK IN THE PROVINCE.

BOUCHERAT & CO. IMPORTERS OF Wines and Liquors.

H. R. FOOT & CO. Builders of YACHTS, BOATS & CANOES Warren's Wharf, James Bay.

PHILADELPHIA — LADIES' CLOTH TOP BUTTON BOOTS AND OXFORDS. — CHICAGO

TOE. MISSES' AND CHILD'S CLOTH TOP BUTTON BOOTS, SPRING HEEL. TOE.

THE DAINTIEST GOODS EVER TURNED OUT IN FOOTWEAR. YOU ARE NOT IN IT UNLESS YOU HAVE A PAIR OF THESE SHOES.

H. MANSELL, 95 GOVERNMENT STREET.

I.X.L. COMPOUND.

To Fruit Growers and Gardeners.

Now is the time to spray your trees and destroy Insect Pests and have healthly fruit trees next season, by using I.X.L. COMPOUND, the Cheapest and Most Effective Insecticide and Fungicide yet produced.

FOR SALE BY NICHOLLES & RENOUF

Corner Yates and Broad Streets, Victoria, B.C. Telephone 82. P.O. Box 86.

We will be pleased to give full explanation as to its use.
A full line of Spraying Outfits and Pruning Tools on hand.

my22

SIMPSON, HALL, MILLER & Co. 16 AND 18 DeBRESOLES ST. MONTREAL. MANUFACTURERS OF THE FINEST QUALITY ELECTRO-PLATED WARE. TRADE MARK FOR WM. ROGERS KNIVES FORKS & SPOONS. HOLLOW WARE. WM. ROGERS' Knives, Forks and Spoons

BANK OF BRITISH COLUMBIA.

Incorporated by Royal Charter, 1862.)

CAPITAL.......... £600,000, $2,920,000.
(With power to increase.)
RESERVE.......... £260,000, $1,265,333.

HEAD OFFICE: - - - - 60 LOMBARD STREET, LONDON. ENGLAND.

BRANCHES:

IN BRITISH COLUMBIA—VICTORIA, VANCOUVER, NEW WESTMINSTER, NANAIMO, KAMLOOPS AND NELSON (KOOTENAY LAKE).

IN THE UNITED STATES—SAN FRANCISCO, PORTLAND, SEATTLE AND TACOMA.

Agents and Correspondents in Canada and the United States:

Bank of Montreal, Canadian Bank of Commerce, Imperial Bank of Canada; Bank of Montreal, New York and Chicago.

SAVINGS BANK DEPARTMENT Deposits received from $1 upwards, and interest allowed (present rate) at 3½ PER CENT. PER ANNUM.

Gold dust purchased and every description of Banking business transacted.

NELSON, Kootenay Lake, B. C. This branch is now open for business.

Victoria, B.C., April 4, 1892. ap5 W. C. WARD MANAGER.

Advertisements under the heads of Lost, Found, For Sale or To Let and Situations Wanted will be inserted at the rate of one cent a word each insertion. Payment always in advance. No advertisement received for less than twenty-five cents.

WANTS.

SEWING by the day, at home or at private residences, by competent dressmaker. Apply 83 Superior street, James Bay. je13-1m

WANTED—By a well educated, elderly English woman, a situation as housekeeper, nurse to an invalid, or any similar employment; 12 years as sick nurse; is a good cook; also needlewoman; first-class testimonials. Address Nurse, care of G. Black, Esq., Hastings, near Vancouver. je18 6t

TRAINED NURSE—Miss Jones, from St. Mary's Hospital, Manchester, England. Open for engagements. Address Lansdowne Road, City. je6 1m tu-f

WANTED—Immediately, first-class general blacksmith and carriage ironer, at the Ontario Wagon Shop. Wm. Powell. je17-3t

WANTED—A first class barber at Ramona Baths, Seattle. Apply Delfel & Broud, Ramona Baths Seattle, Wash.

STAMPS WANTED—Old Canadian, British Columbian and other stamps as used 25 to 40 years ago, for many I pay $1 to $5 each. George Lowe, 346 Spadina avenue, Toronto. my20-1yr

OSTRICH feathers cleaned, curled and dyed all colors. Felt hats, kid gloves, ribbons, lace, ties and all fancy articles cleaned by the new dry French process. Mrs. Windebank, removed from 85 Fort street to 79. no19 6m

TO LET OR LEASE.

TO LET—Two furnished front rooms. Mrs. John Harris, 71 Princess avenue. je18-3t

TO LET—House with eight rooms, corner of Johnson and Vancouver streets; also a stable. Apply 217 Fort street. je18-2t

LARGE front parlor, furnished for house keeping; two or three other rooms with cook stove; can be had cheap; very central. No. 79 Fort street. je18-1m

TO LET—Furnished or unfurnished; nice seven room house on Menzies street, near the sea; on car line; nearly new; all conveniences; low rent. For particulars apply 138 Menzies St. je18 1m

TO LET—House on Rupert street, five minutes walk from post office. Apply W. J. Quinlan, Five Sisters block, city. mc30-tf

TO LET—Neat, clean, furnished rooms, well lighted. By day, week or month. Call and see them. Mrs. Dow, Cromwell House, 103½ Government street. June22-1mo

FOR SALE.

PURE-BRED Black Cocker Spaniel puppies for sale. No. 66 Rae street. je18-6t

FOR SALE—A 16 ft. Herald canoe, complete; has been used only a few times. G., Colonist office. je17

FOR SALE CHEAP—Two wheeled cart; strong and light. Apply Wm. Grimm's Carriage Factory. je16-6t

FOR SALE—The best piano imported into the city; perfectly new; price on list $750; will be sold for $350 cash; let your best player try it and he will confirm the above. Apply Box, Colonist office. je16-6t

FOR SALE—Port Angeles Property—sw ¼ of se ¼ of sec. 18, p. 30, r. 6 north, containing 40 acres; lot 16 (50x140), block 48, and lot 15 (50x140), block 86, Government townsite; ten lots (50x140), blocks 11 and 16; ten shares City Electric Light stock, cost $ 50. For particulars apply to Heisterman & Co., 75 Government street. je16-6t

FOR SALE—Cheap—A beautiful little Italian greyhound; from premium stock; nice pet for ladies. Apply 94 Pandora avenue. m14-1m

FOR SALE—Horse shoeing and blacksmith business; doing good trade in Victoria. For particulars apply Blacksmith, Colonist office. je8-12t

BUSINESS FOR SALE—Six thousand dollars in cash or security will buy an interest in one of the most successful mercantile enterprises of this city. Apply P O. Box 738, Victoria, B.C. je1 1mo

FOR SALE—A first-class roadster for double or single buggy; perfectly gentle and reliable; at a reasonable figure. Apply to Fashion Stables, Fort street. m28-6t

FOR SALE—Lease of the Half Way House. Apply on premises. my27-1m

FOR SALE—First class row boat with awning, two pair sculls and rowlocks complete. Can be seen at 132 Catherine street, Beacon Hill. mp12 3t

LOST OR FOUND.

FOUND—An Irish Setter—Owner can have it by applying at 36 Harrison street. je18-2t

STRAYED to the premises of H. King Cedar Hill, a red and white cow with young calf. Apply on premises. je17-3t

FOR SALE—

14 choice residential lots, between Battery Street and Dallas Road, closely adjacent to Beacon Hill Park.

Plan and price list at office of JOHN J. AUSTIN, Government Street. my22

FOR SALE—

Blocks of 40 acres at Matsqui Prairie at $35 to $45 per acre.

Improved Farm, 160 acres, 3½ miles from McPherson's Station, at $8 per acre.

Two new houses off Saanich Road, at $900 each, on terms to suit purchaser.

Fine Residence, James Bay, 10 rooms, with all modern conveniences, $6,500.

Two fine Residence Lots, Victoria Crescent, $3,500.

160 acres, Quamichan District, $525.

MONEY TO LOAN ON MORTGAGE.

A. W. MORE & CO., Mortgage Brokers. 70 Douglas Street. ap27

FOR SALE.

NOTICE is hereby given that I will sell by tenders, all the books, stationary and stock in trade, of the late firm of Raper & Raper, book sellers and stationers, doing business in the City of Nanaimo, which said stock can at any time during business hours be inspected in the store at present occupied by the said firm, and consists of the following:—

Books, Stationary Fancy Goods, Toys, Etc.

That all tenders for the said Stock must be addressed to me the undersigned, at Nanaimo, and mailed so as to reach me on or before the 24th day of June instant, as I shall after that date open the same.

No tenders will be necessarily accepted.

Dated at Nanaimo this 15th day of June, 1893.

L. BLANK, Assignee. je18

SELLING OFF.

Mr. Nicolle having to return to Japan, we are clearing out our well assorted stock of Japanese goods at greatly reduced prices. je18-6t P. A NICOLLE & CO.

NOTICE is hereby given that we have deposited with the Minister of Public Works plan of a wharf upon our property, situated at Telegraph Bay, together with a description of the site; and that we have also deposited duplicates of the said plan and description with the Registrar General for the Province of British Columbia. Notice is further given, that one month after date, we shall apply to the Governor in Council for his approval of the said plans. R. P. RITHET, & CO., Ltd. Victoria, May 30, 1893.

ADVERTISING AGENCY.

L. P. FISHER, Newspaper Advertising Agent, 21 Merchants' Exchange, San Francisco, is our authorized Agent. This paper is kept on file in his office. je8

ARCHITECTS.

A. MAXWELL MUIR, ARCHITECT 93½ Douglas Street. ap18

JOHN TEAGUE, ARCHITECT, CORNER of Broad street and Trounce avenue, Established 1862. fe1

S. MACLURE, ARCHITECT, ALSO DESIGNER of artistic furniture and interior decorations. Address room 23, Five Sisters Block. no23 1m

F. M. RATTENBURY. ARCHITECT, Legislative Block, Government Buildings, James Bay. fe12

BAKERS.

VICTORIA STEAM BAKERY, M. R. SMITH & Co. 57 Fort street. Factory 91 Niagara street. P. O. Box 289. Telephone call 121. fe1

COMMISSION MERCHANTS.

F. C. DAVIDGE & CO., COMMISSION Merchants, 131 Government street, P.O. Box 318, Victoria. Agents Samuel Samuel & Co., Rice, Silk and Curios, London, Yokohama and Kobe; and The Tokio Leather Paper Mills, Japan; Chas. Cammell & Co., Ltd., Cyclops Steel and Iron Works, London, Sheffield, Worthington, etc.; Compania Gral. de Tabacos de Filipinas; The Canvas Mills of Kobe. fe1

DRESSMAKING.

DRESS AND MANTLE MAKING—Mrs. Marshall has removed to 91 View street, between Blanchard and Quadra, where all who require dress and mantle making can have their garments made in the most fashionable style, and perfectly fitted. dec1-tf

HAY, FLOUR AND FEED.

BRACKMAN & KER MILLING CO., LTD. Dealers in Hay, Oats, Flour etc. Office and warehouse, 125 Government street. f-1

LAND SURVEYORS & CIVIL ENGINEERS.

GORE, BURNET & CO. Rooms 1 to 3, Five Sisters Block, T. S. Gore. H. Burnet. J. H. McGregor. mc17

MUSICAL.

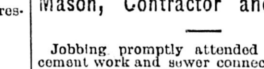

BANJO and GUITAR INSTRUCTIONS by Chicago popular banjo and guitarist, Prof. T. W Reamer; rare chance for beginners and advance pupils. Room 73 Five Sisters Block, can be engaged at first class entertainments. mc11-1mo

PHOTOGRAPHERS.

MAYNARD'S ART STUDIO, 41 Pandora street. Dealers in all kinds of photographic material, views of British Columbia and Alaska.

Same Block—Maynard's Shoe and Finding Store, 41 Pandora street. Boots, Shoes, Leather and Shoe Findings. "K" boots a specialty. fe1

PAINTERS AND PAPER HANGERS.

R. LETTICE—Dealer in Paints, Oils, varnish and window glass. Agent for Brilliant Sign Letter Co., and Aspenall's Enamel, 40 Fort street. mc17

WHOLESALE DEALERS.

HENRY SAUNDERS, Importer and Dealer in Groceries, Provisions, Liquors, etc., 39 and 41 Johnson street. P.O. Drawer H. Telephone No. 28. feb1

SCAVENGERS.

ED. LINES, General Scavenger, 222 Yates street. Yards, etc., cleaned. Orders left at Munro & Hughes, 82 Douglas street; J. P. Matthews', cor. Douglas and Fort; or W. Blair, cor. Menzies and Michigan, will be promptly attended to. de3

SEE THE NEW . . . . MAP OF VICTORIA!

—JUST ISSUED BY—

M. W. WAITT & CO.

THE LARGEST, MOST COMPLETE, AND MOST ACCURATE MAP OF THE CITY EVER PUBLISHED. . . . . . SEND ORDERS AT ONCE TO . . .

M. W. WAITT & CO., NO. 64 GOVERNMENT STREET. m14-tf

GEO. W. FUGGLE Pianoforte Maker and Tuner. VIOLINS, MANDOLINS AND GUITARS REPAIRED

Three years with Goodwin & Co. Orders left at factory, 76 Princess Ave., also at Jamieson's Bookstore, next Post Office. P. O Box 422. mc13 tf

PAISLEY DYE WORKS, 116 YATES STREET, VICTORIA, B.C.

Dyeing, Scouring and Repairing Ladies' and Gents' Wear. Curtains, Silks, Ostrich Feathers and Fancy Dyeing. Steam finishing. Cleaning cricket, athletic suits and gloves a specialty. JAMES ALLISON, PROP.

Drop us a postal card and we will attend to it promptly my26

N. C. MAYO, Mason, Contractor and Builder.

Jobbing promptly attended to. Concrete, cement work and sewer connections a specialty. Residence, 53 Vancouver street. References given. no30-3m

SHORTHAND.

Pitman's System, taught in twenty-five lessons for $25. Proficiency Guaranteed. Apply C.D.S., COLONIST office. ap14

Steamer for Sale.

The Steamer Lottie and three Scows, all in first-class order. For particulars apply to ALEX. J. MOUAT, Transfer Co'y, Broughton Street. je6-1m

NOTICE.

The partnership heretofore existing between John Coigdarripe and Luke Pither, carrying on business on Yates street, in the city of Victoria, under the firm name of Boucherat & Co., Wine and Spirit Merchants, was dissolved on the 1st day of April last, by mutual consent, Max Leiser having purchased the interest of John Coigdarripe, in the said firm.

The business of the firm will be continued by Messrs. Luke Pither and Max Leiser, upon the same premises, under the firm name of Pither & Leiser, successors to Boucherat & Co., and they have assumed all the liabilities of the old firm.

Dated this 14th day of June, 1893.

J. COIGDARRIPE, LUKE PITHER, MAX LEISER.

WITNESS, GEO. JAY. JR. je15

LATE CABBAGE PLANTS, 25 cents per 100; $2 per 1,000. G. A. KNIGHT, Mount Tolmie Nursery. je16 1m

THE WORLD'S FAIR.

Ample Accommodation for Visitors in Chicago at Very Reasonable Rates.

Railway Transportation Charges in the Way of the Success of the Show.

(Special correspondence of the COLONIST.)

CHICAGO, June 10.—A visit to the World's Fair is, to the minds of a great many Victorians, an undertaking requiring considerable experience as well as a similar measure of cash. While the latter is correct enough in a relative sense certainly the former is wide of the mark. With ordinary prudence and a map of the city no one need fear not being able to come and go in Chicago with perfect ease. Whatever may be the case later on, the long expected crowd of visitors, who were to fill the city "chock-a-block," has not yet materialized, and hotel accommodation is only too plentiful, and that at all prices. Visitors coming in from Montreal via the C. P. R. are landed at Dearborn street station, in the heart of the city, and to illustrate the facility with which Chicago handles travellers I might say that although absolute strangers, and without even the street address of the hotel to which we were going, still, in less than an hour from the time we reached the depot, we got off the street cars within one block of where we wished to go, although the distance from the station to our hotel is nine miles. Everybody seems glad to be able to help the stranger in finding his way about. Thus I had only to ask the agent of the baggage transfer company for the address of the hotel to which I wished to have him send the baggage, when he gave me the necessary information as to which lines of street cars to take in order to reach our destination. It cost $1.25 to tranship our trunk, etc., while car fares for two cost exactly ten cents for the entire distance. Moral—don't bring trunks. All that should be necessary is *hand-baggage*, and the street cars, of course, carry that free for passengers. This is the great lesson that the various transportation companies are trying to impress on intending visitors to the World's Fair. The accumulation of trunks, etc, is already quite large and a very short delay in claiming baggage is rewarded by finding that it has been sent to a warehouse for storage. Clothing of all kinds is cheap, and rather than trouble with baggage and laundries, it would be more convenient to purchase goods here.

As to hotels—there is, at present, a most plentiful lack of boarders at every one of the so-called World's Fair hotels, i. e., hotels whose *raison d'etre* is the wonderful "White City," and, consequently, rooms are cheap. A neatly furnished bedroom on the first floor, overlooking a green field, and nice shady trees, yet within five minutes' ride of the grounds, can be had for $1.50 per day, and plenty of vacant rooms at that. To show how the hotel business has been overdone, take the following instance, that of a company which erected a very large wooden structure, of quite tasty appearance; and to make sure of being able to cope with the anticipated rush of guests, engaged fifteen cooks to attend to the culinary department of the caravansary. The longed-for rush never came, and the number of cooks has dwindled down to two or three, and not more than twelve or fifteen boarders in the whole establishment. It is, up to the present time at least, an unnecessary precaution to engage rooms in advance; and, besides, already more than one hotel keeper has "gone to the wall," carrying with him the various "deposits in advance," made by those who wished to be dead sure of rooms when they arrived! Almost every one of the thousand and one "guides" contains lists of hotels with their rates, etc., and you can come to Chicago in perfect safety and try for yourselves before making a final selection. Failing a "guide" there are agents of the various "Information Bureaus," who board all inward trains some distance outside of Chicago, and everything, even to the smallest detail, can be arranged with them. Not only are these agents veritable walking directories, but they are absolutely reliable, the transportation companies guaranteeing their integrity. Thus the responsibility of solving the problem, "what shall I do" on entering a strange city of such vast proportions as Chicago and at such a time as the present, is almost entirely removed from one's shoulders.

The question of cheap and good living need not trouble anyone—of course one must expect a somewhat higher price for meals on the fair grounds; nor are these expectations disappointed. Ten cents for a cup of tea or coffee and ten cents each for sandwiches; cold roast beef, thirty-five cents per plate, with two or three slices of bread and butter, are prices that make even a British Columbian wince. Still, just outside the fair grounds, for seventy-five cents one may enjoy a first-rate meal of four courses, and very nicely cooked, too.

Whether or not the World's Fair is to be a success seems at present to depend entirely on the transportation companies. The hotel men have, willingly or unwillingly, adopted a very reasonable scale of charges, and should the next few months see even ten times the number of visitors now in Chicago, it is doubtful if the hotels could succeed in exacting anything like the prices that they are reported to have asked a month or so ago. To all appearances the railroad companies could well afford to cut their rates at least thirty per cent., for, as a rule, trains running into Chicago present the spectacle of cars only taxed to half their capacity. At all events, every hotel man in the city, as well as everybody who has an interest in the wonderful "white city," devoutly prays that railroads will come to the rescue of that institution which at present is tending towards classification as a huge white elephant. A. G. S.

TO TALK MONEY.

Bankers' Congress at Chicago—Six Distinct Sessions Will Discuss Financial Affairs.

CHICAGO, June 19.—Chicago's population and wealth will be temporarily increased during the next few days by the presence of several hundred men, each worth a few millions, more or less. These are delegates to the World's Congress of Bankers and Financiers. The present week of the Congress auxiliary is to be given up to the deliberation of six distinct congresses, which will deal respectively with banking and finance, boards of trade, stocks and bonds, water commerce, railroad commerce and insurance. It is regarded as significant of the feeling prevailing in financial circles that notwithstanding the recent flurry, over 1,000 eminent financiers, not only from this country, but also from Canada and European nations, are already here or en route. Delegates began to register this morning at the art palace, and a badge of coin silver with a device representing an abundance of money, and the motto, "It rules the world," was given each delegate. The bankers' congress opens this evening with Hon. Charles Parsons, of St. Louis, as permanent chairmain. Senator Sherman, of Ohio, will deliver the address of welcome, and responses are expected from Hon. Levi P. Morton and exComptroller of Currency Buchanan. A special meeting of the officials of Chicago benks was held this morning, at which a committee on reception was appointed for each day in the week.

MARINE MOVEMENTS.

The "Danube" and Her Difficulties—Sealers in Luck—Local Strawberries.

Notwithstanding the thunder of the Custom house and quarantine officers of Portland, the steamship Danube, which returned to port on Sunday morning, is little damaged, and her general appearance is much the same, except, perhaps, where the fumigation received while on the Columbia has affected the paint on the vessel's sides. Captain Myers, the steamship's commander, has also borne his troubles well, and his vaccination mark is no doubt in recognition of the great services rendered by him to the American authorities. In speaking to a COLONIST representative yesterday, he said that he was successful in landing the five hundred odd Chinamen taken from Vancouver at Portland. This was done almost in spite of the Custom house official and Health officer of Portland, who went to considerable unnecessary trouble in order to detain the vessel unnecessarily. Captain Myers says his success in landing his human cargo is due to a great extent to the fact that the vessel had not been chartered for any specified number of days, but was to convey the Chinese to Portland.

MISHAP TO THE ISLANDER.

In backing out from the whart at Vancouver on Sunday, the Islander's foretopmast got foul of the ss. Empress' bow-sprit rigging, and as the tide was running strong the vessel could not be brought to a standstill quick enough to avoid breaking the wooden spar. The mast sprang so much before breaking that the top piece came with a terrific crash on the deck, penetrating it and injuring a man underneath.

STAWBERRIES FROM ST. JOHN.

A small sloop from St. John's Island yesterday brought in a big load of strawberries, which found ready sale on account of their fine quality at twenty cents a box, George Vienna being the sole buyer. Those in charge of the sloop state there is an abundance of strawberries on the island, and that they will make frequent trips to Victoria, with similar cargoes, during the next month.

NEWS OF THE SEALERS.

A letter from Capt. Dillon, to his brother George, contains the appended list of schooners, reported to the South Bend, and their catches: South Bend, 124 skins; Henry Dennis, 1,600; C. D. Rand, 900; Minnie, 400; Beatrice, 420; Walter A. Earle, 1,200; Venture, 46; Oscar and Hattie, 900; Triumph, 800; Wanderer, 140; Ainoka, 900.

MARINE NOTES.

The tug Hope, Capt. Holmes, brought in a boom of logs from Oyster Bay on Sunday morning. The boom, which is for the W. P. Sayward sawmill, measures 300,000 feet. To-day the Hope leaves for Howe Sound for another boom.

The little missionary steamer Vachie, the only vessel belonging to this Province flying the Royal Mersey Yacht Club's colors, came into port on Sunday from Denman Island to receive her annual official inspection.

A couple of scow loads of lumber were brought down on Saturday from Vancouver for the new quarantine buildings at Albert Head, where the work is being pushed ahead as rapidly as possible.

Steamers Burt and Harry Lynn arrived in from Roche Harbor yesterday with cargoes of hay. In addition to her cargo of 775 odd bales of hay, the latter brought sixty-two dozen of eggs.

Steamer Queen is due back here on Thursday en route to Alaska with another excursion party. There will probably be between 100 and 150 guests.

The American steamer Signal made her first appearance in this port yesterday, bringing 800 barrels of cement from Tacoma for Turner Beeton & Co.

H.M.S. Champion is to leave the Esquimalt dry dock on the 28th inst. She will then have all her repairs completed and her refitting done.

The Vancouver tug Tepic came down from the Terminal City on Sunday for a scow load of sewerage pipe.

The steam collier Montserrat, coal laden from Nanaimo for California, passed out to sea on Sunday.

The steamer Cariboo and Fly sailed for the North, via the Fraser river, last evening.

Tug Lorne returned from the Cape yesterday, being unable to find a tow.

The Daisy brought in a scow load of lumber from Cowichan on Sunday.

The steamer Isabel made an excursion trip to Port Angeles on Sunday.

ENTERED.

Str. Islander	from	Vancouver.
" City of Kingston	"	Port Townsend.
" R. P. Rithet	"	N. Westminster.
" Danube	"	Astoria.
" Isabel	"	Port Townsend.
" Signal	"	" "
" City of Topeka	"	" "
" Mystery	"	Clayoquot.
" Daisy	"	Genoa.
" Harry Lynn	"	Roche Harbor.
" Burt	"	" "
" Hope	"	Cowichan.
" Constance	"	Sanich.
" Queen	"	Sitka.

CLEARED.

Str. Islander	for	Vancouver.
" City of Kingston	"	Port Townsend.
" Queen	"	" "
" R. P. Rithet	"	N. Westminster.
" Isabel	"	Port Angeles.
" City of Topeka	"	Sitka.
" Alert	"	Cowichan.
" Constance	"	Fraser River.
" Daisy	"	Genoa.
" Hope	"	Howe Sound.

Kennan Coming to New York.

LONDON, June 19.—George X. Kennan, the noted advocate of Russian liberty, who has been honored and feted by the local Russian colony for several weeks, sailed for New York on the Campania to-day. It is understood that he takes with him an address to the people of America concerning the Russian extradition treasy, signed by Stepniak, Volhofsky, Prince Krapotkine and other exiles.

Spring medicine and Hood's Sarsaparilla are synonymous terms, so popular is this great medicine at this season.

For Over Fifty Years.

MRS. WINSLOW'S SOOTHING SYRUP has been used for over fifty years by millions of mothers or their children when teething, with perfect success. It soothes the child, softens the gums, allays all pain, cures wind colic, and is the best remedy for Diarrhœa. It will relieve the poor little sufferer immediately. Sold by Druggists in every part of the world. Twenty-five cents a bottle. Be sure and ask for "Mrs. Winslow's Soothing Syrup," and take no other kind
ul d&w-ly

E. M. JOHNSON

37 Government Street, Corner of Broughton.

ESTABLISHED 1879.

Real Estate Agent, Conveyancer and Notary Public

Loans Effected, Rents and Income Collected, Deeds Prepared, Etc., Etc.

FOR SALE--A 1388-ACRE FARM

About 1000 Acres of which is Ploughable Prairie of First-class Quality.

120 Head (more of less) Cows, Steers, 2-year olds, etc., etc., (about 60 or more to calve this spring), 1 pedigree Hereford Bull (rising 3 years.

7 Mares (in foal to a good stallion), 1 Horse, Pigs, Chickens, etc.

Ploughs, Harrows, Reaper, Fanning Mill, Wagon, Sleds and usual Farm Implements.

Double Harness, Chain Harness, Bull Chains, Saddles (ladies' and gent's), Bridles, etc.

Blacksmiths' Bellows, Anvil and Tools and Carpenters' Tools.

9-Room House (shingle roofed; Stable for 10 horses. with hay loft above; Stone Roothouse, Store Buildings, Dairy, Cow Sheds, etc., etc.

4 Miles (about) Standing Fences, in good order; Corralls, 10 miles barbed wire and staples; about 2,500 Posts on the ground, ready for use, etc., etc.

Small Lot Household Furniture, Stove and Pipes, Cooking Utensils, Crockery, etc., etc.

This Property is within easy distance of many of the most important Gold, Silver and Coal Mines in West Kootenay. The population of this district will increase this year by at least 10,000; the area of farm land is very limited, and from this it may be fairly asserted that beef and all classes of farm produce will find a ready and lucrative market. The soil is the best bottom land, and the locality is one of the few places in the Province where so large a piece of good farm land can be found in one block. A river runs through the property, and rainbow trout are plentiful and afford capital sport. Deer abound in considerable numbers. Bear, Wolf, Coyote and other large game are to be found in the hills. There are two creeks recorded and belonging to the estate, one flows all the year round. Limestone and brick clay are to be had in the valley.

The Gattle are well bred; a much larger herd could be farmed with the place. The bunch grass on the hills in the vicinity covers many thousands of acres, and is available to the few land owners in the valleys. All buildings and fences about the farm are in good order, and farming operations can be gone on with at once; about 180 acres of ploughing have been, so far, provided for this year's work.

The Climate is not severe, the land being about 1,100 feet above sea level; the station was for many years the winter quarters of the H. B. Co.'s pack trains. There is a weekly express in and out. Goods and supplies at wholesale can be procured on order and delivered in 48 hours.

The Title is by grant from the Crown, and is free of all encumbrances. Immediate possession can be given.

Important Railway works are now in progress within moderate distance, and two railway lines have been run to pass close to or through the estate, which can be reached in the spring in three days' journey from Victoria.

The South West Kootenay District, British Columbia, judging from the actual ore products of the mines this winter, is destined in the next year or two to become one of the richest and most important mineral centres in the world. Statistics show, that although the district is in its primary stage, the mines have developed ore veins rich enough to warrant the investment of over a million dollars. When these mines come to be worked systematically, there will be an

Influx of Population, which will require beef and farm produce in large quantities. The limited quantity of really good farm land in the district to supply these requirements makes this

A BONANZA!

To any person or corporation having the capital and knowledge necessary to develop and work this estate. A store, hotel and blacksmith shop could be run in connection with the farm.

P. O. BOX 188. TELEPHONE NO. 74.

GOLD LACK SEC.
(DEUTZ & GELDERMANN'S)
THE WINE OF ALL "BON VIVANTS."

And the finest batch of Champagne ever shipped to Canada. Same quality and cuvée as supplied to the markets of England, Germany and Russia.

THE FAVORITE CHAMPAGNE OF CONNOISSEURS THROUGHOUT THE CIVILIZED WORLD.

LAWRENCE A. WILSON & CO.,
SOLE AGENTS,
Montreal
oc22-tu-th-sa

E. G. PRIOR & CO.

(LIMITED LIABILITY.)

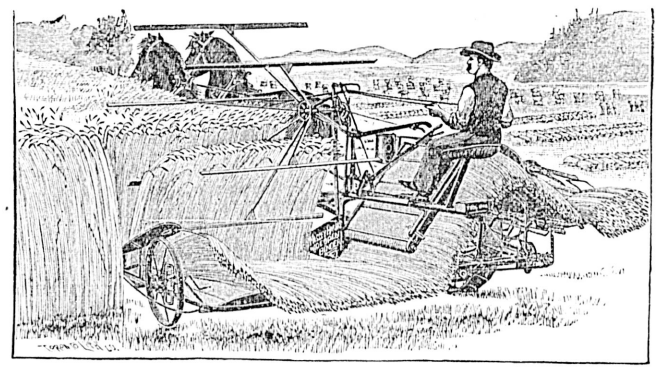

MASSEY-HARRIS WIDE-OPEN BINDER
(THE PRIZE WINNER OF THE WORLD)

OSBORNE BINDERS AND MOWERS,
TORONTO MOWERS AND RAKES,
Wagons, Buggies and General Hardware.

VICTORIA. VANCOUVER. KAMLOOPS.
mr1-ap15

THROW AWAY CRUTCHES

MARVELLOUS
Rheumatic Liniment and Mixture

Rapid and Effective Cure.

Victoria, B. C., Jan. 17, 1893.

To Dean & Cryderman, druggists.

GENTLEMEN,—With much pleasure I add my testimony to your valuable Marvellous Rheumatic Cure. For three months I suffered terrible pain. Could not move only by the aid of two sticks. I have only taken two bottles of the medicine and two of the liniment, and I can now go without sticks, and hope after the third bottle to go to work.

Yours very thankfully,
S. NORMAN,
No. 48 Oswego street, corner Michigan street.

If you have Rheumatism, Lame Back or any Severe Ache or Pain, The Marvelous Rheumatic Liniment will Cure it quickly.

DEAN & CRYDERMAN
DRUGGISTS
Sole Agents for B.C. 57 Yates st.
fe9

PIANOFORTE TUNING.
MR. A. F. OWEN
Pianoforte Tuner, from J. and J. Hopkinson, thewell-known manufacturer of pianoforte, London, England; 12 years' experience. Particulars as to my ability may be had from the above firm. 3½ years with Goodwin & Co., Victoria.
Orders left at Hibben's Bookstore and Waitt's Music store. ja10

TONY ELLIOTT,
(Formerly employed by Weiler Bros.)
Paperhanger, Tinter and Kalsominer,
Is now prepared to do work at cheap rates. Contracts given in papering and tinting. All orders promptly attended to.
Orders to be left at Erskine, Wall & Co's, cor. Fort and Government streets. mc18-1mo

CITY OF VICTORIA.

Court of Revision.

Notice is hereby given that the Court of Revision for the purpose of hearing all complaints against the assessment of 1893 as made by the Assessor of the City of Victoria, will be held at the Council Chambers, City Hall, Victoria, on TUESDAY, the 27th day of JUNE, A.D.1893, at 10 o'clock a.m.

WELLINGTON J. DOWLER,
May 22nd, 1893. my23 C.M.C.

MILK GRANULES

is the solids of pure Cow's Milk so treated that when dissolved in the requisite quantity of water it yields a product that is : :

The Perfect Equivalent of MOTHER'S MILK.

ASK YOUR GROCER FOR

Portland Roller Flour

MANUFACTURED BY
THE PORTLAND FLOURING MILLS CO.

THEODORE B. WILCOX, President. CHARLES S. LADD, Vice-President.
A. E. DAVIS, Secretary. F. V. MOFFATT, Travelling Salesman.
jel-1m

TENDERS.

Notice to Contractors, Builders, Etc.

Tenders will be received on behalf of the Lords Commissioners of the Admiralty until noon of Wednesday, the 21st June instant, for executing Minor Works and Repairs at the Naval Establishments at Esquimalt.

Plans, specifications and conditions of contract may be seen at the office of the Clerk of Works in this yard.

Tenders to be endorsed "Works" and addressed to the undersigned.

The lowest or any Tender not necessarily accepted.

JAMES H. INNES,
Naval Storekeeper, Etc.
Royal Naval Yard, Esquimalt, 7th June, 1893.
je7 td

Provincial Gaol at Victoria.

Tenders, endorsed "Gaol Supplies," for the supply of Bread, Beef, Groceries, Clothing and Coal, for the use of the said institution, from the 1st of July next, to the 30th of June, 1894, will be received by the undersigned, up to Monday, the 26th June. Samples of Groceries, Clothing, etc., can be seen at the Gaol, Topaz avenue. Tenders to state price of Coal per ton of 2,000 pounds. All supplies to be delivered at the Gaol as required, without extra charge.

Oatmeal, Brooms, Brushes and all articles required for use in this contract, to be of Provincial manufacture, as far as practicable.

F. S. HUSSEY,
Supt. Prov. Police and Warden of Gaols.
June 5, 1893. je6 td

ASYLUM FOR THE INSANE, NEW WESTMINSTER.

TENDERS, endorsed "Lunatic Asylum," for the supply of clothing, meat, milk, vegetables, groceries, coal, and wood, etc., for the use of the said institution from the 1st day of July next to the 30th day of June, 1894, will be received by the Honourable the Provincial Secretary until noon on Wednesday the 21st proximo.

Lists of the articles required can be seen at this office, and at the Asylum, at which latter place samples can also be inspected.

All supplies to be delivered at the Asylum without extra charge.

Security for the due performance of the contract will be required in each case.

A. CAMPBELL REDDIE,
Deputy Provincial Secretary.
Provincial Secretary's Office,
Victoria, 22nd May, 1893. my24

TABLE

Showing the Dates and Places of Courts of Assize, Nisi Prius, and Oyer and Terminer, for the Year 1893.

FALL ASSIZES.

[*On Mainland.*]

Richfield.....Monday.....11th September.
Clinton.....Wednesday.27th September.
Kamloops.....Monday.....2nd October.
Lytton.....Monday.....9th October.
N. Westminster..Wednesday..8th November.
Vancouver.....Wednesday.15th November.

[*On Vancouver Island.*]

Victoria.....Monday.....27th November.
Nanaimo.....Tuesday.....5th December.
ap25

THE B. C. EXPRESS CO.
(LIMITED.)
PROSPECTORS, EXPLORATION AND SURVEYING PARTIES OR OTHERS DESIRING TO REACH
Horsefly, Quesnelle Forks, . . .
. . . . Chilcoten, Peace River,
—OR ANY POINT IN—
CARIBOO
—OR THE—
NORTHERN INTERIOR.
Will SAVE MONEY as well as time by travelling sixty to eighty-five miles a day by the Regular Stage, leaving Ashcroft every Monday morning, or by engaging one or more special two, four or six horse stages with drivers, and travel on stage time.
Write for special rates and reduced round trip rates for passengers and outfits. Address
B. C. EXPRESS CO., Ltd.
ASHCROFT, BRITISH COLUMBIA.
m28-2mo

ARE YOU BUILDING?
—IF SO, SEE OUR—
Mantels, Grates AND Tiles,
McLENNAN & McFEELY,
Cor. Government and Johnson Streets.
m24 1m

HUDSON'S BAY CO.
REPRESENT
HIRAM WALKER & SONS, Walkerville, Ont.,
MACKIE & CO., Glasgow,
For British Columbia and Washington State

The Colonist.

TUESDAY, JUNE 20, 1893.

PUBLISHED EVERY DAY EXCEPT MONDAY.
BY
THE COLONIST PRINTING AND PUBLISHING COMPANY, LIMITED LIABILITY

W. H. ELLIS, Manager. A. G. SARGISON, Secretary.

TERMS:

THE DAILY COLONIST.

Per Year, (Postage Free to any part of Canada) $10 00
Parts of a year at the same rate.
Per week (if delivered) 25

THE WEEKLY COLONIST.
PUBLISHED EVERY FRIDAY MORNING.

Per Year, (Postage Free to any part of the Dominion or United States) ..... $ 2 00
Six Months 1 25
Three Months 75
Subscriptions in all cases are payable strictly ADVANCE.

ADVERTISING RATES:

REGULAR COMMERCIAL ADVERTISING as distinguished from everything of a transient character—that is to say, advertising referring to regular Mercantile and Manufacturing Business, Government and Land Notices—published at the following rates: Per line, Solid Nonpareil, the duration of publication to be specified at the time of ordering advertisements:—

More than one fortnight and not more than one month—50 cents.
More than one week and not more than one fortnight—40 cents.
Not more than one week—30 cents.
No advertisement under this classification inserted for less than $2.50, and accepted only for every-day insertion.
Theatrical advertisements, 10 cents per line each insertion.
Advertisements unaccompanied by specific instructions inserted till ordered out.
Advertisements discontinued before expiration of special period will be charged as if continued for full term.
Liberal allowance on yearly and half yearly contracts.

TRANSIENT ADVERTISING—Per line solid nonpareil:—First insertion, 10 cents; each subsequent consecutive insertion, 5 cents. Advertisements not inserted every day, 10 cents per line each insertion. No advertisements inserted for less than $1.50.

WEEKLY ADVERTISEMENTS—Ten cents a line solid Nonpareil, each insertion. No advertisement inserted for less than $2.

☞ Where Cuts are inserted they must be ALL METAL—not mounted on Wood.

COMMUNICATIONS.

All communications intended for publication or concerning matters of news or opinion should be addressed to THE EDITOR, accompanied invariably with the name of the writer. All other communications, in reference to subscriptions, advertisements, etc., matters of business, should be addressed to the BUSINESS MANAGER.

THE LIBERAL CONVENTION.

The Liberal convention meets to-day in Ottawa. There is to be, it is said, a great gathering. Liberals from the east and the west and the centre are either in Ottawa or are on their way to that city. It is reported that all, or nearly all, the leading lights of the party are to be present.

The Liberals seem to be duly impressed with the work they have to do. It is an exceedingly difficult work, whether important or not. They will have to organize a thoroughly disorganized party, and to give strength and courage to a body that has become completely demoralized.

The Liberals have been without a settled policy for some years. They have tried one device after another to recover the ground they had lost, but they have never succeeded in getting the confidence of the country. They have not, in fact, been able to bring about anything like solidity in their own ranks. Since the deposition of Mr. Mackenzie there has never been the proper degree of cohesion in the party to enable its members to work heartily together for any object. The truth is, there has not in the opinion of many Liberals, been anything worth contending for.

Will Mr. Laurier be able to unite and inspirit the divided and disheartened Liberal party? We very much doubt his ability to do this. What has he to offer them? He and his colleagues have found that a policy which consists of nothing but negatives will neither unite the Liberal party nor win the confidence of the men who are not attached to any party. He must have something positive to offer them. What has he got of that nature to lay before the convention? Nothing that has yet come to light. It is said that Mr. Laurier favors tariff reform and that he is desirous to obtain reciprocity with the United States. But his talk about tariff reform and reciprocity has degenerated into a string of generalities that may mean anything or nothing. It is understood that he has abandoned his scheme of unrestricted reciprocity or commercial union, but what has he to offer in place of it? Some vague talk about a tariff for revenue, which means, if it means anything, reducing the duties on some manufactures and reimposing duties on tea, sugar and some other articles that are now on the free list. As for reciprocity, Mr. Laurier can say nothing definite about that, as its extent and scope depend upon what the United States is prepared to do, and so far its Government and leading men have not shown the slightest disposition to meet the views of Canadians in this matter.

It must not be forgotten that any proposals for revenue reform which Mr. Laurier may submit to the convention, must show how a revenue sufficient to carry on the Government, in a progressive manner, can be raised. If he does this honestly and intelligently we are pretty sure his policy will not meet with the approval of the loud-voiced free traders of his party.

It is not to be supposed that the Liberals are more able or willing to settle the School question, or the Language question, or any other question in which the people of the Dominion take an interest, than the party now in power. Mr. Laurier, in the settlement of those questions will have precisely the same elements in the country, and within the ranks of his own party, to deal with as has Sir John Thompson. And there are not many in the country who believe that he can deal with them more firmly or more fairly than can the present Premier and his colleagues in the Government When the difficulties the Liberal leader has to meet and the material he has to work with are considered, he will be a bold man indeed who will predict that the Liberal party will be more solid, more coherent, and more vigorous after the convention disperses than before it met.

THE GENERAL ASSEMBLY.

The General Assembly of the Presbyterian Church in Canada, which opened its annual session in Brantford, Ontario, on the 14th inst., represents one of the largest and most influential religious denominations in the Dominion. According to the last census the number of Presbyterians in Canada is 755,199. This is a very large proportion of a population of 4,832,679 The increase of the Presbyterian Church in Canada has more than kept pace with the growth of the population of the country. A century ago there were in the whole of British North America only 20,000 persons professing the Presbyterian faith. These were ministered to by twenty-two clergymen. In 1876, a year after the last union was consummated, the number of communicants was 88,228, and of ministers 672. Since then the number of communicants has very nearly doubled, there now being 173,904 The contributions to the schemes of the Church have during that time nearly trebled, and the contributions for all purposes more than doubled. This shows that the Presbyterian Church is in a flourishing condition, and there is reason to believe that in the future its growth will be quite as rapid and as vigorous as it has been in the past. Presbyterians exercise a powerful influence in every province of the Dominion. Members of the denomination are to be found taking a leading part in every movement that has for its object the improvement of society or the advancement of religion.

CANADA'S QUARANTINE.

The people of both Canada and the United States require at this particular time that the quarantine of both countries be efficient, watchful and in good hands. The countries are so closely connected in many ways, that inefficiency and neglect in the matter of quarantine on the part of one may do irreparable injury to both. It follows, therefore, that persons whose word is supposed to have weight should be particularly careful what they publish about the quarantine of either country. The public should not be made over-confident by rose-colored pictures of the quarantine arrangements and assurances that all reasonable precautions against the introduction of contagious diseases have been made. Neither should they be needlessly alarmed and made distrustful by false reports of the equipment of the quarantine stations in the two countries.

At this time, when it is necessary that the public mind should be at ease about the measures taken by the Government to keep infectious disease out of the country, Dr. Edward Playter, an Ottawa physician, who spent some time last fall at Grosse Isle in an official capacity, has published a letter, in which he states that the quarantine is not to be relied upon to prevent the invasion of the Dominion by cholera and smallpox. This, he says, in face of the representations made to the contrary by the delegates at the quarantine conference held in New York a short time ago. The American newspapers make Dr. Playter's statements the text of articles reflecting upon the Dominion authorities. They more than hint that the assurances made by the Canadian delegates at the conference were false and misleading.

The Toronto Mail, wishing, no doubt, to get at the truth of the matter, interviewed the Minister of Agriculture, the Hon. Mr. Angers. That gentleman spoke very plainly indeed about Dr. Playter and his statements.

"Dr. Playter is an old fool," he said with a great deal of emphasis, "and he has pestered the life out of me ever since I have been here. He has always been an annoyance to the Government. He pestered Mr. Carling, my predecessor. He became an intolerable pest to Sir John Macdonald, and Mr. Foster had to turn him out of his office to get rid of him."

"What is the trouble with the doctor?"

"Well, he cannot make a living apparently at his profession, and he wants to live on the Government. He formerly enjoyed an annual subsidy for his health journal, but since that has been stopped he has been a persistent applicant for Government subventions. It seems that he has written a pamphlet on diseases in animals. He has left human beings and gone at other animals, and he wants the Government to publish it or pay him for it. His demands are very modest. He thinks that half a million copies at least would be required to meet the public demand. The sum the doctor wanted placed in the estimates for this purpose was $6,250"

"Was he not in the employ of the Government last fall?"

"To get rid of him we sent him down to Grosse Isle for a couple of weeks, but his services were of no use. I have a report from Dr. Montizambert giving an account of the doctor's incapacity for the work to which he was appointed. The Government would gladly employ him if his services were of any value to the country, but they are not. As to the disclosures he offers the press, I had them all submitted to me already in the shape of one of his regular bulky documents, which he is always bringing around to frighten us. The last time he was here he made threats of what he would do. If he had been a younger man and said what he did I would have—I would have helped him out."

"As for the Grosse Isle quarantine station," said Mr. Angers in conclusion, "it is the best equipped and most efficient on the continent of North America. I have letters from the United States authorities declaring that our quarantine arrangements are almost ideally perfect."

If our memory serves us the Grosse Isle quarantine station was examined by a commission composed of American and Canadian medical men, who reported favorably upon it. At any rate the station is still open to all comers, and if our neighbors have any doubts as to its efficiency it can easily be examined. This will be both an easier and a cheaper way of arriving at the truth regarding it, and of removing all doubts as to its efficiency, than keeping "a sharp look-out for cholera in the direction of the Canadian borders as well as our own ports."

ANOTHER HERESY TRIAL.

Canadian Presbyterians are to have their heresy trial. The gentleman arraigned for heterodoxy is not only a minister, but a teacher in a theological college. He is the Rev. Dr. John Campbell, professor of Church History and Apologetics in the Montreal Presbyterian College. The alleged heretical utterances are contained in an address which the reverend gentleman delivered not long ago in the Convocation Hall of Queen's College, Kingston. In that discourse Dr. Campbell drew a contrast between the representations made of the nature and character of Deity in the Old Testament and in the New. He evidently finds it difficult to reconcile the views of God as set forth in the Old Testament with His character and attributes as depicted in the New Testament. He says:

The prevailing Old Testament notion concerning God was that of an Oriental monarch, subject to no law, ruling absolutely, sitting upon the circle of the earth and looking down upon its grasshoppers beneath. A warrior king. He goes forth to fight for Israel against the rest of His children. A judge. He sits upon His throne and the malefactors tremble before Him, yes, and even the saints and holy angels by hyperbole. . . . . .

I do not find the imperator in the New Testament, nor the judge, nor the warrior, nor the avenger.

The difficulty which Dr. Campbell raises, others have found formidable, and some, in despair of reconciling such apparently opposite views of Deity, have rejected Christianity altogether. It is evident that Dr. Campbell sympathizes with these doubters for he says:

The moral difficulties of the Old Testament, in view of Christ's teaching, are insurmountable, whether that teaching is found in our Lord's moral precepts, in His actions, or in His portraiture of His Father's character. God, even the Father, is a being whose moral perfections are not only imitable by men, but constitute the standard of His children's morality. The children are to bear the Father's image in promoting peace and forgiving injury, in blessing him who curses and in refusing to resist evil.

Dr. Campbell does not attempt to reconcile these seemingly conflicting views of the nature of Deity. He says: "I used to try, as an apologist, to explain the moral difficulties away, wounding the Father in the house of his friends." His explanation, if it is an explanation, is ingenious; but we do not see how it can be made to accord with the generally received idea of the inspiration of Scripture. He seems to think that in the early days of the world men spoke of its Ruler and Maker, not as He is, but according to their ideas of Him. It is, perhaps, best to let him speak for himself. He says:

When I was a child I spoke as a child, I thought as a child. There was a child-world, and thus it spoke and thought. The child-world had a Father, and it had a goblin. The Father was real, and the goblin, though a liar, was very real, too, as he still is. The child-world lived in the interval between the darkness and the dawn, when things are indistinct and men walk as shadows. Sometimes they knew the Father and loved Him as they only could, but at others they took the goblin for the Father or the Father for the goblin, and were sore afraid and terribly perplexed. These interviews the child-world wrote down in their diaries, which the Father saw with grief.

This seems to be the full extent of Dr. Campbell's alleged heresy. People will no doubt be, as they are in the case of Dr. Briggs, divided in opinion as to whether or not the views ennuciated are heretical, and it is not likely that the decision of the Church Courts will convince those who have come to a different conclusion that they are wrong. It is surprising to see how few are induced to change their minds by the discussions on such subjects by deliberative bodies and controversial publications. It is needless to say that Dr. Campbell is a most estimable man in every relation of life, and has hitherto been an exceedingly useful one.

Trout

fishing opens on the 15th. Get your tackle at Fox's, 78 Government street. A fine variety to select from.

THE ST. ANDREW'S AND CALEDONIA SOCIETY
—WILL HOLD THEIR—
ANNUAL GATHERING
—AT—
Caledonia Park, Beacon Hill,
—ON—
TUESDAY, 4th JULY.

The programme will consist of the Caledonian Games of Auld Scotia, the latest amusing Novelty Races races for amateurs only, for which handsome Gold and Silver Medals are offered; and a grand tug-of-war.

In the evening Dancing on the spacious platform, will take place. The platform will be greatly improved and the best of music furnished.

The Grounds will be splendidly decorated, and during the evening illuminated. Refreshments can be had on the grounds.

Programmes of Sports, etc, will be published in a few days. Every lady on entering the Grounds will receive a ticket for the Grand Tombola, to be drawn after the conclusion of the Sports, the prizes for which will be on exhibition in the window of T. N. Hibben & Co., Government street.

Admission 50c.; Children under 12, 25c.
je18-td EDWIN C. SMITH, SECRETARY.

1871 DOMINION DAY 1893
CELEBRATION.
FIRST ANNUAL PICNIC
SONS OF ERIN
—AT—
CALEDONIA GROUNDS,
—ON—
Saturday, 1st July, 1893,

For the benefit of the British Columbia Benevolent Society.

ADMISSION, 50 Cts.; LADIES, 25 Cts.
Children under Ten years, Free.

Particulars and programme will be published.
je10 R. ACKLAND, Secretary.

SAYWARD

Situate on the East Bank of the Columbia River at the Mouth of Beaver Creek, about Four Miles North of the Pend D'Oreille River, and International Boundary Line . . . . . .

SAYWARD is a typical site for a large city, is level bench land, perfectly adapted for building purposes, and is the SELECTED JUNCTION OF THE RIVER AND RAILWAY TRANSPORTATION.

SAYWARD is the only natural location for a centre of supply for the Great Placer and Hydraulic Mines on the Pend d'Oreille and Salmon Rivers, and the Gold and Silver Mines of Trail Creek, now supplied by Wagon Road from the United States . . . . .

SAYWARD is the HEADQUARTERS OF THE CONTRACTOR OF THE NELSON & FORT SHEPPARD RAILWAY, now under construction. The main railway line runs through the Company's property, and a Spur is to connect with the Steamboat Landing, where all supplies will be delivered for over ONE THOUSAND Railway Navvies . . . .

Commissariat Stores, Hotel, Offices and Wagon Road now in course of construction, and an increasing daily business is being transacted. Alternate daily communication from Revelstoke, B C, via Canadian Pacific Railway, and Northport, U.S., from all points south by the Spokane Falls & Northern Railway . . . . . .

Sale of Lots Commences at 11 a.m. THURSDAY MORNING, at my office, No. 7 Board of Trade Building.

PRICES—$150 for Corners; $100 for Inside Lots. TERMS—One-third cash, one-third in two months, one-third in four months, with interest at 8 per cent. per annum on deferred payments . . . .

FOR THE WEST KOOTENAY LAND COMPANY, LIMITED LIABILITY.
JOSHUA DAVIES, MANAGER.
my9

PROFESSIONAL CARDS.

VETERINARY :: SURGEON.
R. HAMILTON, M.R.C.V.S.
Office, Bowman's Livery Stables, tel. 87. Residence, 100 Cadboro Road, tel. 537. ja23

KEEFER & SMITH,
CIVIL AND HYDRAULIC ENGINEERS
Rooms 44 and 45 Five Sisters' Block, Government Street, Victoria, B. C.
G. A. Keefer, M.I.C.E. H. B. Smith, M.I.C.E.

THOMAS HOOPER,
ARCHITECT.
☞ Office over SPENCER'S ARCADE, Government Street. tf

ASSAYS AND ANALYSIS OF ORES
W. PELLEW HARVEY
GOLDEN, - BRITISH COLUMBIA
1881-1885—With Messrs. Vivian & Sons, Swansea.
1885-1890—Chief Assayer and Chemist to John F. Penrose & Sims, Assayers to the Rio Tinto Co., etc., Cornwall.
Price card on application. mc12

IMPERIAL FIRE INSURANCE CO.,
ESTABLISHED 1803.
INVESTED FUNDS OVER $8,000,000.
LOSSES PROMPTLY ADJUSTED.
Agent, H. E. CROASDAILE, 42 Fort Street.
oc29

A. C. THEOBALD & CO.
67 DOUGLAS STREET,
Painters, Paper Hangers and Decorators.
WALL PAPERS JUST RECEIVED
at very low prices. de2-1m

THE JAPANESE BAZAAR
GREAT VARIETY OF GOODS JUST RECEIVED
PER STEAMSHIP TACOMA. .. .. ..
VERY CHEAP—GOOD VALUE. .. .. ..
FEW NICE PALMS AND FERN PLANTS. .. ..
EARLY CALL SOLICITED.
T. S. FUTCHER
Importer and Retailer, 41 Fort St., Victoria, B.C.
mc21

KOOTENAY - INVESTMENTS.
E. C. CARPENTER begs to inform intending purchasers that he will be in Kootenay after March 8th.
Information given on Mines, Claims, and Real Estate in Nelson, Ainsworth and Slocan (Slocan especially).
Correspondence solicited. Confidential enquiries answered promptly. Address—P. O. Nelson, Kootenay, B. C. fe28-tf

LEWTAS' ICE CREAM.
Sold in large or small quantities, from our carts. We run to all parts of the city daily, except Sundays. We make all kinds and flavors of Ice Cream. Orders of one quart and upwards packed in ice. We also have a large quantity of Strawberries for sale cheap. Orders can be left at Fell & Co., Fort street. Telephone 94 and P. O. Box 715. je9 2m.

NEW GOODS.

Fine American Ginghams.
English Chambreys, new shades and patterns.
White Lawns and Muslins, latest designs.
English, Canadian and American Prints.
Delainettes, 6 yards for $1.00.
50 doz Ladies' Stainless Black Hosiery, at 25c. a pair.
Great variety of Ladies' Blouses, from 40 cents.
Ladies' and Misses' Boating Jackets.
Ladies' and Misses' Fauntleroy Collars and Cuffs.
Boys' Shirt Waists, white and colored.
Girls' Sunbonnets, white and colored.

MILLINERY.
All the Latest Novelties for Summer Season.
RIBBONS LACES, FLOWERS ETC.
MANCHESTER HOUSE
88 YATES STREET.
ap5

FOR THE BEST
FURNITURE
New Designs in Carpets, Chenille and Lace Curtains,
Largest Assortment of China and Glassware,
THE SEHL-HASTIE-ERSKINE CO'Y LEAD THEM ALL.
ap30

NO ONE
Needs a Clairvoyant to discover where the most appetizing dainties of the Summer Season are procurable in endless variety. . . . .
EVERY ONE KNOWS!
THE ADDRESS IS 39 AND 41 JOHNSON STREET.
HENRY SAUNDERS.
my16

MEETINGS.

VICTORIA-COLUMBIA LODGE, No. 1, A. F. & A. M., B C.R.—Regular Communication first Thursday each month at Masonic Temple, corner Douglas and Fisgard streets, at 7:30 p. m. Sojourning brethren cordially invited.
ja28-tf C. DUBOIS MASON.

INDEPENDENT ORDER OF FORESTERS—Court Cariboo, No. 743, meets on the 2nd and 4th Wednesday of each month in St. George's Hall, cor. Government and Bastion sts Visiting brethren welcome. R. Douglas, C. R., A. L. Campbell, R. S. oc15

"ST. ANDREW & CALEDONIAN SOCIETY" Society meets in Caledonia Hall, Blanchard street, on the first Friday in every month Visiting brethren are invited to attend. E. C. Smith, Secretary. my4-1m

I am hale and hearty and entirely free from Indigestion since using
ADAMS' TUTTI FRUTTI
Sold by Druggists and Confectioners, 5c. Packages.
feb-7-8-t-t

FOR SALE
PHAETON
Cheap and in good condition.
J. P. BURGESS
Carpenter and Builder, - - 10 Broughton Street

I CURE FITS!
When I say I cure I do not mean merely to stop them for a time and then have them return again, I mean a radical cure. I have made the disease of FITS, EPILEPSY or FALLING SICKNESS a life-long study. I warrant my remedy to cure the worst cases. Because others have failed is no reason for not now receiving a cure. Send at once for a treatise and a Free Bottle of my infallible remedy. Give EXPRESS and POST-OFFICE.
H. G. ROOT, M. C., 186 ADELAIDE ST. WEST, TORONTO, ONT.
se13-1y-w

MEDICAL DEPARTMENT
UNIVERSITY OF CALIFORNIA
The Regular COURSE OF LECTURES will begin Thursday, June 1st, at 9 a.m., at the College Building, Stockton St., near Chestnut, San Francisco. R. A. McLEAN, M.D., Dean,
603 Merchant St., cor. Montgomery, San Francisco.
College catalogue may be had on application at the office of this paper. my12-wky

Highest of all in Leavening Power.—Latest U. S. Gov't Report.

Royal Baking Powder

ABSOLUTELY PURE

THE CITY.

THE annual meeting of Calvary Baptist church will be held on Thursday evening of this week.

IN RITHET v. UNION STEAMSHIP CO. the defendants, Cox and Hall, have been made party plaintiffs.

THE Brown-Richardson orchestra has been engaged for a summer series of Thursday evening dances at the Victoria Gardens.

A SINGLE case of drunkenness formed the sum total of business before the city police magistrate yesterday. A fine of $5 was imposed.

RESIDENTS of Strawberry Vale school district will meet on the 27th inst., to approve the site on the Wilkinson road selected for their school.

AN application was to have been made yesterday in Russell v. Russell for permanent alimony, but it was adjourned, by consent, to July 10.

THE new St. George's Inn on the Esquimalt road was formally opened last evening with a free concert by the ship's company of the Champion.

A DOZEN bright red strawberries from the garden of Mrs. Peter Wilson just filled the platter on which they were sent into the COLONIST office yesterday.

THERE was a parade and inspection of the headquarter batteries B.C.B.G.A. yesterday evening, the men turning out well and making a most creditable showing in their marching.

A SPECIAL meeting of the B. C. Board of Trade has been called for this morning to further discuss trade possibilities with Mr. F. W. Ward, the representative of the new Australian steamship line.

TO-DAY, the 20th, is the last day for receiving competitive plans for the new ward schools to be erected in Victoria. There are quite a number of designs already in and some others are expected this morning.

THE Reams abduction case will be reopened on Thursday morning, at 11 o'clock. W. A. Rucker, Miss Lucy's father, left Merced on Saturday morning and is expected to arrive by the City of Kingston this afternoon.

CONTRACTOR J. G. BROWN commenced the work preliminary to the erection of the new isolation hospital on Thursday last, and now has twenty men employed in the excavation. Weather proving favorable, he will complete the building well within the time limit.

MR. A. L. POUDRIER and Miss Beegan were united in marriage at St. Andrew's R. C. cathedral at an early hour Sunday morning, and left by the Islander shortly after the ceremony on their wedding tour. Mr. Poudrier has just been appointed superintendent of the surveys for the Province.

MEMBERS of the Victoria Public School Board were around yesterday inspecting sites for the new schools in the South ward. Several of the properties offered are suitable in all respects except price, but this may be arranged. A report will be presented to the board on Wednesday evening at a special meeting called for that purpose.

MR. R. H. MATSON, general manager of the Provident Savings Life Assurance company of New York, who arrived in Victoria Friday evening, is a guest of Dr. G. L. Milne, M.P.P. He gives a cheerful account of the crop prospects for 1893 from the Atlantic to the Pacific, and also expresses astonishment and satisfaction with the progress Victoria has made since his last visit, four years ago.

PROSPECTS for the garden party at the Rectory of St. John's Church, this evening, are such that there is every reason to believe the affair will be an unqualified success. The only possible drawback may be the weather, but in any event, such arrangements have been made, that should there be rain the guests will suffer no great amount of discomfort. It is expected that all members of the congregation will be present. During the evening an address will be presented to Bishop Perrin, and an interesting reply is expected.

ARRANGEMENTS have been made with Mr. J. A Virtue, manager of the Mount Baker hotel, to have the annual banquet of the Most Worshipful Grand Lodge, A. F. and A. M., out at Oak Bay, on Friday evening of this week, while the lodge is in session. There will be a large number of guests, for whose convenience special arrangements will be made with the tramcar company to provide transportation backwards and forwards. This being the first big banquet to be held at the Mount Baker hotel, it is expected it will be a most elaborate one.

IN THE County Court yesterday, before Sir Matthew Baillie Begbie, sitting as a County Court judge, the appeal in the case of Regina v. Marsters was heard. This was an appeal from a conviction of the defendant by Police Magistrate Macrae for selling liquor to Indians, the penalty imposed being two months' hard labor. Mr. J. P. Walls appeared for the appeal, raising the point that the prosecution should have proved that the liquor was given without the sanction of a medical man, or of a minister of the Gospel. Mr. C. J. Prior, in support of the conviction, argued that the procedure was established by Provincial statute, of 1889. Judgment was reserved.

IN THE selection of "The Black Flag" as a play in which to open a popular priced summer season, the management of the Stock company have shown a wise choice, for in the piece are a varied line of parts, all strong, which will afford the different members of the company ample scope in which to display the ability of good actors, and the exceptional opportunity offered for the display of elaborate settings will enable Mr. French to carry his inclination to surround his players with appropriate scenery to its fullest extent. Another apparent hobby with this popular manager, is the idea that good music is indispensable; he accordingly brings with him his own orchestra, of whose performance too much can hardly be said, when the excellent reputation they bear is considered. The company opens its first engagement at the Victoria theatre on Thursday evening, when a full house and a good performance may be looked for.

A FINE fat bear, now hanging outside the Queen's market, corner of Government and Johnson streets, was captured when approaching Mr. Jones' hen roost, on the cross road between the Burnside and Saanich roads.

FIVE lady members of the Salvation Army assembled in front of a number of disorderly houses last night and conducted services until the early hours of morning. The services, although not largely attended, attracted many of the occupants to the doors and gates.

TO Mrs. Deacon, of Village Bay, belongs the honor of shipping to Victoria the first box of strawberries that has left Mayne Island this season. The fruit is firm, large, full colored and full flavored—just the kind that equally commends itself to the sight, smell and taste.

PRIDE OF THE RIDGE lodge No. 37, I.O.G.T., will hold an entertainment at the Old Folks' Home to-morrow evening, when it is expected that there will be a good attendance. The affair is for the amusement of the inmates. The same lodge also proposes to give a concert in the Oddfellows' hall, Fernwood road, on Monday evening.

IT having been suggested to the management of the Agricultural Association that a ball held during the fall exhibition would prove very attractive to the public, the subject was brought forward at last evening's meeting and referred to a committee, who will report next Monday evening. The Agricultural hall on a summer evening presents an ideal ball-room, and with the lofty galleries and cool verandahs for the promenaders, no doubt everyone would greatly enjoy a dance there should one be arranged.

GEORGE WINDSOR, an Englishman, of middle age, was lodged in the city lockup last evening, charged with having fired a revolver within the city limits, in defiance of the Streets by-law. Windsor explains that he had been drinking heavily of late, endeavoring to drown thoughts of a woman whom he had known in England, and met again here in a house on View street. This woman, Flo Stanley, says that Windsor has persistently visited her, importuning her to run away and marry him, and threatening, in the event of her refusing, to shoot himself. He called yesterday afternoon, and being refused admittance, fired two shots into the coal bin, whereat the occupants of the house became alarmed and called in Officer Smith.

AT the Victoria theatre, this evening, Rev. J. E. Coombs, pastor of the Calvary Baptist church, will deliver the first of his series of lectures on the World's Fair, from which he has just returned. The course has been arranged by the B.Y.P.U. of Calvary church, and will be illustrated with specially prepared views, colored by an expert in this line of art, and shown with the aid of a five lime light stereopticon. This initial lecture is entitled "A Grand Tour of the White City by Water," and will include views of the transportation building and its famous golden door; the mines and mining department; the electrical and administration buildings; the gem of the grounds, the manufactures and liberal arts, the greatest building on earth; palace of mechanics' arts; agricultural hall; the beautiful horticultural hall, and the ornate fisheries building; the U.S. Government building: Illinois State building; the women's, Canada and the British Government buildings; the architecturally perfect art palace; beside many general views of buildings, the lagoon and the Islands. There will also be a matinee for the children at 4 o'clock.

SHERIFF WOOLERY, of Seattle, has received a telegram dated at Spokane from his brother, W. B. Woolery, who has for the past week been in British Columbia searching for missing witnesses in the Boyd murder case, in which he says that Mrs. Mary B. Reed and her husband, who are important witnesses, have been located. Mrs. Reed is in England and, of course, it is out of question to bring her back. Reed was found working as steward on a Lake Kootenay steamer. He refused the deputy's kind invitation to Seattle. The deputy could not take him across the line with the subpœna, and there the matter stands. The sheriff himself returned home but a short time ago from a trip to British Columbia on the same kind of a chase after the witnesses, during which trip he was successful in obtaining a clue to the whereabouts of Reed. Another important witness, Mrs. Lillie J. Kennedy, is reported as being in Southern California. She was not served with a subpœna at the time the other witnesses were, and as she gave no notice of her intention to leave the city she had been gone for some time when her absence was discovered. The defendant in the case really seems to be the only party whose presence may be depended on next Monday She can be seen almost any day at the home of one of her bondsmen on Ninth street, Seattle.

THE following item, which is of local interest, appears in the Western Weekly News of June 3, of Plymouth, England: "Probably the best timber ever imported into Plymouth arrived last week in Cattewater from Vancouver, British Columbia, by the barkentine Mark Curry, which brought 1,500 loads of Oregon pine for Messrs. R and R. Bayly. The arrival of the Mark Curry is worthy of notice, because it is the first vessel that has carried timber for a private firm from the Western shores of Canada to Plymouth. The timber varies in length from 30 to 90 feet, is sawn all four sides, and is perfectly straight and even. It is admirably adapted for the construction of ships and yachts and building purposes. The vast forests which fringe the western coast of North America produce the finest timber in the world, and they are "worked" by companies with as much energy as Cornish mines. At Vancouver there are numerous mills, where the timber is not only sawn into lengths, but also converted into every kind of woodwork requisite for house and shipbuilding. When the Mark Curry left Vancouver there were ten vessels loading for all parts of the world, and others were daily expected to have orders to ship cargoes. The Mark Curry, which hails from Nova Scotia and is commanded by Cagtain Liseel, sailed on December 31st last, via Cape Horn, for England, and was 159 days out when she arrived at Falmouth. She is discharging her cargo off Turnchapel."

AT the regular meeting of Seghers' Council, No. 85, Y.M.I., held last evening, the following officers were elected: Rev. J. A. Van Nevel, president; M. Steele, first vice-president; H. J. O'Leary, second vice-president; F. J. Sehl, recording secretary; F. H. Lang, financial secretary; D. Murphy, corresponding secretary; D. McDougall, treasurer; J. Swain, marshal; J. Lawless, inside sentinel; G. Beckingham, outside sentinel. Executive committee—T. Deasy, W. H. Harris, J. Scanlon, Rev. F. X. J. Laterme and John Leonard. The Institute decided to hold a requiem mass and decorate the graves of their deceased members on July 9.

SPORTS AND PASTIMES.

Saturday's Field Day Promises Well—A Strong Friend of Cricket—Notes and Gossip.

His Honor the Lieutenant-Governor recently received the appended communication from the honorary secretary of the Ottawa Cricket club. It tells its own story:

OTTAWA CRICKET CLUB,
Ottawa, June 10, 1893.

SIR:—I have the honor to enclose a copy of a resolution passed at a general meeting of this club on the 9th inst., which I need hardly add was carried unanimously:

"Moved by Dr. Powell, seconded by Mr. W. A. Allan, that a vote of thanks be tendered by this club to the Hon E. Dewdney, Lieutenant-Governor of British Columbia, for the uniform kindness and interest always manifested by him in its welfare during his residence in this city, and that the secretary be instructed to place on record an expression of our appreciation of the same. The club also begs to offer their congratulations to the Hon. Mr. Dewdney on his appointment as Lieutenant Governor of British Columbia, and that the secretary be instructed to forward a copy of this resolution to that gentleman."

I have the honor to be, sir,
Your obedient servant,
(Sgd) CHARLES T. COX,
Hon. Secretary Ottawa Cricket Club.

ATHLETICS.

ENTRIES ARE NUMEROUS.

To-morrow's issue of the COLONIST will contain the full list of entries for the various events on the J. B. A. A. field day programme, to be disposed of next Saturday. Everything now points to a most favorable and successful termination to the efforts put forth by the Bays, and it will be occasion for surprise if each and every event on their programme is not keenly contested. The Seattle Athletic club have entered a team of six men to participate in thirteen events, while Vancouver, New Westminster and Nanaimo will all be well represented. Of course the club championships are, in interest to the general public, subordinate to the open events. In the latter there are twelve entries for the one hundred yards' dash, fourteen for the quarter mile and eleven for the mile, nine for the steeplechase, nine for the mile walk, five for the high and six for the long jump, twelve each for putting the shot and for the boys' race, nine for the one mile bicycle race and eight for the five mile. In the latter two events Potter, Atkins and Clarke are entered under the white and blue of the Seattle Athletic club. As both races are handicaps all will be put upon an equal footing.

The officers for the day, and the committee who are working so energetically for the success of the meeting, are named below: Judge, W. A. Ward; referee, H. E Connon; starter, Lieut. Ford of H.M.S. Champion; timekeeper, Dr. Corson, late of the M A.A. A.; clerks of the course, C. H Gibbons, R B. Lister of New Westminster, Captain Ogilvie of "C" Battery, Captain W. B. Smallfield of the B C.B G A., H B. Rogers, Victoria Canoe club, and R. Jones, J.B.A.A. Committee—H. B. Haines, A. G. Smith, E. V. Finlaison, H C. Macaulay, E. Mallandaine, Dr. Watt, R. J. Ackland, T. L. Graham, W. H. Pegram and E. E. Billinghurst, secretary.

At a special meeting of the managing committee of the James Bays last evening, the following new members were admitted: B. L Sankey, W. J. Shallcross, S. F. Morley, C. W. Nebury, James Watson, Wallace McDonald, T. Geiger, William Ditcham, Dr. W. A. Richardson, Archibald B. Baker, Rev. C. E. Sharp and F. M. Russell.

THE RIFLE.

HIGH SCORING AT VANCOUVER.

VANCOUVER, June 19.—(Special)—In the third shoot for the Power cup the following scores were made: H. Forest, 95; Dr. Bell-Irving, 89; H. Brocklesy, 81; Cpl. Tracy, 77; H. Collins, 77; and H. Smalley, 64.

THE OAR.

WILLIAMS' OPPORTUNITY.

"Lillooet Unknown" has issued the following challenge: "I hereby challenge J. R. Williams, formerly of the Royal City Rowing club, for a two mile skiff race for $200 a side and the championship of the Mainland. Race to take place at Kamloops, and said race to be rowed no later than the 7th of September. Each man to pay his own expenses.

HERE AND THERE.

Capt. J. G. Cox and Mr. Richard Hall were fishing at the Saanich Arm on Sunday, and the result is a wonderful story, illustrated, which makes their brother anglers who stayed at home green with envy. The captain was in command, and Mr. Hall was acting as chief hunter, and in this capacity hooked a neat two-pound salmon. He was proceeding to haul in the prize when a rock cod, the like of which has never before been seen, gave chase, and, springing from the water, seized the trout in his jaws. Both were secured and are now in evidence.

The short races of the Wanderers, announced for this evening, will be contested at the Victoria Driving Park, in order that the boys may get in trim for Saturday's races on the course over which they will be run. After the races there will be an important business meeting of the club.

The Hamilton Powder Co.'s handsome gold medal, won at the recent tournament by Mr. C. W. Minor, arrived from the East on Sunday evening, and was yesterday presented to the fortunate marksman.

Burt Tiedemann writes to a Victoria friend that he will participate in his first century with the Torontos, about the end of the month, and will also take part in a road race very shortly.

A. A. CLAYTON, of 27 Fort street, is prepared to do all classes of work pertaining to Watchmaking and Manufacturing of Jewelry. Enamelling, chasing, engraving, gilding and re-plating, and repairs of all kinds neatly and promptly done and at moderate prices. 3t

Important Notice.

The old and well-known firm of Lange & Co., Watchmakers and Jewelers, have removed their place of business from Government street to No. 86 Douglas street, where they will continue to sell off their stock at cost. All repairs of watches, and other orders sent us will be attended to as usual. *

No Scotch whiskey like it, Mackie's White Horse Cellar.

SPENCER'S ARCADE

WILL BE CLOSED TO-DAY.

Re-Marking for Summer Sale.

ap16

B. C. AGRICULTURAL ASSOCIATION.

Meeting of the Directorate to Discuss Arrangements for the Approaching Exhibition.

A meeting of the directorate of the B. C. Agricultural Association was held last evening in the Secretary's office, at which were present W. H. Ellis, president; S. F. Tolmie, vice-president; Messrs. C. E. Renout, W. J. Pendray, R. Seabrook, J. M. Okell, J. Holland and W. H. Bainbridge. After the minutes of previous meetings had been read and adopted, the Secretary was instructed to push the publication of the prize lists.

A statement was submitted by the Secretary, showing that liabilities to the amount of $4,500 were due. This included some $800 just due for premiums on the endowment insurance policies taken out by the society on several of its members to meet the $20,000 loan at maturity. The accounts were referred to the Finance committee, to be paid when funds were in hand.

The Sports committee were requested to report at the next meeting; the Advertising and Band committees were also asked to submit reports at the same meeting.

The Secretary was instructed to write the management of the tramway, asking if concessions would be made and additional service given the public during the exhibition.

A letter was read from Mr. H. K. Prior, passenger agent of the E & N. railway, stating that his company would grant twenty-five cents per head for all passengers carried on excursion trains, provided other companies gave a similar concession. The Northern Pacific steamer line and the C.P.N. Co. advised that the matter of making a similar arrangement was under consideration.

The Secretary was authorized to call for tenders for restaurant and refreshment privileges.

It was decided that manufacturers exhibiting be accorded the privilege of disposing of their wares, providing the value of the exhibits was not lessened.

The meeting then adjourned until Monday evening next, at 8 o'clock.

C. T. Gibbons, of England, who has spent the winter among the ranchers of the Northwest, is a guest at the Dallas.

B 178

Hood's Cures

My Health is Solid

As a Duck's Foot in the Mud

Cured of Gravel and Indigestion by Hood's Sarsaparilla

Mr. Frederick Earnfred
Chicago, Illinois.

"I want to say that I have been **made a new man** by Hood's Sarsaparilla and Hood's Pills. I was in a wretched condition and paid to one physician $42 for attendance and prescriptions, which gave me no relief. I suffered intensely from **gravel**, and think I have endured as much misery as any man from that complaint. I gave up hope of ever getting well and was only walking about to

Save Funeral Expenses.

Nothing would stay on my stomach. I began to take Hood's Sarsaparilla, and found that it did me good, so I kept on till I have taken fourteen bottles, and now my health is as solid as a **duck's foot in the mud.**

HOOD'S Sarsaparilla CURES

I shall keep Hood's Sarsaparilla in the house, as I consider it the cheapest and best medicine in the market. My indigestion is entirely cured, and all symptoms of the gravel have disappeared." FREDERICK EARNFRED, No. 64 South Carpenter street, Chicago, Illinois.

N. B. Be sure to get Hood's and only HOOD'S.

Hood's Pills act easily, yet promptly and efficiently, on the liver and bowels. 25c.

LUKE PITHER. MAX LEISER.

PITHER & LEISER,

—SUCCESSORS TO—

BOUCHERAT & CO.,

IMPORTERS AND WHOLESALE DEALERS IN

Wines, Liquors and Havana Cigars.

HIGH CLASS WINES A SPECIALTY.

Always in stock, the Leading Brands of Foreign and Domestic Wines and Liquors: Preller's Clarets and Sauternes, J. Josephin's Bourgogne, B. Bert & Co,'s Sauternes, G. H Mumm's Extra Dry Champagne, and other Principal Brands of Champagne, also Jos. Schlitz' Celebrated Milwaukee Beer, and the Leading Brands of English Ales and Porter. . . . . .

WHISKIES Gooderham & Wort's Rye, and the Best Brands of Scotch and Irish Whiskies, In bulk and case. . . . . .

BRANDIES Hennessy, Martel, Jules Robin, Bisquet, Dubouche, in bulk and case. .

Positively no Wines or Liquors sold in quantities less than two gallons or one case. . . . . .

PITHER & LEISER

Successors to Boucherat & Co. je15-1w

NAKUSP

SLOCAN MINES

The Eldorado of British Columbia.

All the ore output now assured to Nakusp by the immediate construction of the NAKUSP & SLOCAN RAILWAY, which will start at Nakusp and end at the Forks of Carpenter Creek, directly in the centre of the Slocan Mines. :: :: :: :: ::

No other Route Can Possibly Compete.

Thirty-five miles of Railway from Nakusp will tap the whole of the Mines of the Slocan District, and the ores are bound to come out by THE NATURAL GATEWAY, VIA NAKUSP, to the general welfare and prosperity of the Province :: :: :: ::

Look at the Map.

A Provincial Railway Charter and subsidy and a Dominion Railway Charter have been obtained for the Nakusp and Slocan Railway, and the Canadian Pacific Co. have entered into an agreement to lease and operate the Railway for 25 years. There can be no doubt as to the importance of NAKUSP—The Gateway of the Slocan Country, either from the North or South, and the principal shipping and distributing point for all the district tributary to Slocan Lake. :: :: ::

Concentrators and Samplers

now in contemplation, consequent on the definite settlement of the Railway question. The Nakusp & Slocan Railway will be built with a rush right into the heart of the Mines. See Wardner's and other experts' estimates of the production of Slocan Mines in the press. All this now assured is directly tributary to the Nakusp & Slocan Railway.

RAND BROS.,

General Agents, Vancouver, B.C.

LOWENBERG, HARRIS & CO.,

ap19-1m AGENTS FOR VICTORIA.

360 PAIRS

HAND Sewed, English Kip, Military Bluchers for Farmers, Workingmen and Mechanics, at $1.50 per pair. : : : : : :

This is a Slaughter Price, and NOW is the time to Buy. : : : : : :

A. B. ERSKINE,

COR. GOVERNMENT AND JOHNSON STS.

AUCTION SALES.

COR PHŒNIX PLACE AND TORONTO ST.,
Near Beacon Hill Park,

H. CUTHBERT & CO'Y

are instructed by the Rev. H. Kingman, who has left the city, to sell by

AUCTION

ON THE PREMISES, ON

THIS DAY

AT TWO P. M.,

The whole of the well kept FURNITURE, including tapestry and plush parlor set, in black ebony frames; easel, wicker occasional table, 4 walnut dittes, rattan arm chair, upholstered single lounge, capital 5 tier walnut whatnot, walnut music cabinet, Brussells carpet with border, 15½x13½ ft., equal to new; solid black walnut sideboard, with bevelled plate glass back and carved decoration; 6 perforated chairs, office desk, engravings, oil paintings and chromos, 3 hanging lamps, linoleum in hall and dining-room, solid black walnut bed set, 3 pieces; pine bed set, 2 box mattresses, small heating stove, rattan easy and rocking chairs, reading lamp, shower bath, tapestry carpets, brass coal scuttle, 4 pr. damask and lace curtains, iron umbrella stand, decanters and wine glasses, crockery, mahogany round table, filter, No 7 Albion cook stove, 50 ft. hose piping; also 1 PARLOR BAGATELLE BOARD, 8 ft., with India rubber cushions, set of ivory balls, etc. The house contains 10 rooms. To let. Apply to

Terms Cash. HERBERT CUTHBERT,
je15 Auctioneer.

BI-ANNUAL SALE

—OF THE—

VICTORIA TRANSFER CO.,

CITY MARKET.

H. CUTHBERT & CO.

are instructed to sell by Auction, by the above Company, on

Wednesday, June 21, 1893,

at 1:30 p.m., the whole of their accumulated surplus

LIVE AND DEAD STOCK,

CONSISTING OF

The celebrated Trotting Horse Baby Prince, 5 years old, 15 hands and perfectly sound.
Fifteen Horses and Mares.
Fifteen Buggies.
Ten Phaetons, Express Carts and Wagons.
Twenty Sets of Single and Double Harness, etc., etc.
Also on another account, Milch Cows, Farm Implements, etc.

Terms & Full Particulars in Future Advertisements

je HERBERT CUTHBERT, Auctioneer.

EX STEAMER MICHIGAN.

H. CUTHBERT & CO.

AUCTIONEERS,

Are instructed by J. C. Provost, Esq., to sell

By Auction, at the City Market,

—ON—

WEDNESDAY, JUNE 21, 1893,

at 11 a.m., the remainder of the Cargo from the above Steamer, comprising the following

MERCHANDISE,

Namely: 2 bbls. Empty Bottles, 2 bbls. ditto., 11 Hides of Leather, 5 Boxes Spikes, 4 Boxes Sapolio, 10 Rolls Brussells and Tapestry Carpets, 1 gal. Iron Boiler, 6 Door Mats, 2 Rolls of Oilcloth, 1 Iron Arm Chair, 2 Rolls of Burlap, 36 gals. of Vinegar, 1 Cask of Putty, etc., etc., 2 cases Microbe Killer 1 bbl. of Tar, 2 Oak Planks, one PATENT FISH CUTTER, with two knives, suitable for cannery. Terms Cash.

HERBERT CUTHBERT,
je15 Auctioneer.

AUCTION SALE.

W. R. CLARKE, AUCTIONEER.

I am instructed to sell by Public Auction at my Salesroom, 40 Yates street, on

WEDNESDAY NEXT, JUNE 21, 1893,

—AT ELEVEN O'CLOCK A.M.,—

A quantity of well-kept Furniture, which comprise blinds, lace curtains, poles and rings, carpets, Oak extension dining table, small tables, parlor and cooking stoves, mattresses, pillows, blankets, pictures, bedroom set, tinware, and a lot of other goods. Goods to be taken away on day of sale. Terms Cash.

je18 W. R. CLARKE,
Auctioneer.

Real Estate Sale

I am instructed by E. Simpson, Esq., to sell by Public Auction, at the Auction Rooms, 40 Yates Street, on Wednesday, 2 st inst., that piece of land in Highland District, known as half of Section 14 on the official map, comprising eighty (80) acres more or less.

Terms Cash; deeds at purchasers expense; title, Crown grant.

W. R CLARKE,
je14 Auctioneer.

JOHNSTON'S

FLUID BEEF

is the virtues of Prime Beef in a concentrated and easily-digested form.

INVALUABLE

—AS A—

Strength-Giving Food.

MR. M. C. BROWN

Late of the Adelphi Saloon, has now opened the

FINEST : BILLIARD : PARLORS

In Victoria, in the fine

DUCK BLOCK, BROAD ST.

In connection with Hotel

Between Yates and Johnson Sts.

Where he will be glad to see his old friends and a host of new ones.
m24-1m

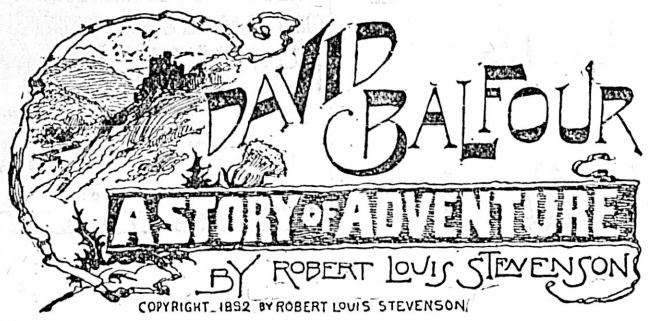

The rest of the day I walked up and down raging. There were few names so ill but what I gave her them in my own mind before the sun went down. All that I had ever heard of highland pride seemed quite outdone—that a girl (scarce grown) should resent so trifling an allusion, and that from her next friend, that she had near wearied me with praising of! I had bitter, sharp, hard thoughts of her, like an angry boy's. If I had kissed her indeed (I thought), perhaps she would have taken it pretty well, and only because it had been written down, and with a spice of jocularity up she must fuff in this ridiculous passion. It seemed to me there was a want of penetration in the female sex, to make angels weep over the case of the poor man.

We were side by side again at supper, and what a change was there. She was like curdled milk to me; her face was like a wooden doll's. I could have indifferently smitten her or groveled at her feet, but she gave me not the least occasion to do either. No sooner the meal done than she betook herself to attend on Mrs. Gebbie, which I think she had a little neglected heretofore. But she was to make up for lost time, and in what remained of the passage was extraordinary assiduous with the old lady, and on deck began to make a great deal more than I thought wise of Captain Sang. Not but what the captain seemed a worthy, fatherly man, but I hated to behold her in the least familiarity with any one except myself.

Altogether she was so quick to avoid me and so constant to keep herself surrounded with others that I must watch a long while before I could find my opportunity, and after it was found I made not much of it, as you are now to hear.

"I have no guess how I have offended," said I. "It should scarce be beyond pardon then. Oh, try if you can pardon me."

"I have no pardon to give," said she, and the words seemed to come out of her throat like marbles. "I will be very much obliged for all your friendships." And she made an eighth part of a courtesy.

But I had schooled myself beforehand to say more, and I was going to say it too.

"There is one thing," said I. "If I have shocked your particularity by the showing of that letter, it cannot touch Miss Grant. She wrote not to you but to a poor, common, ordinary lad, who might have had more sense than show it. If you are to blame me"——

"I will advise you to say no more about that girl at all events," said Catriona. "It is her I will never look the road of, not if she lay dying." She turned away from me and suddenly back. "Will you swear you will have no more to deal with her?" she cried.

"Indeed, and I will never be so unjust then," said I, nor yet so ungrateful."

And now it was I that turned away.

CHAPTER XXI.

HELVOETSLUYS.

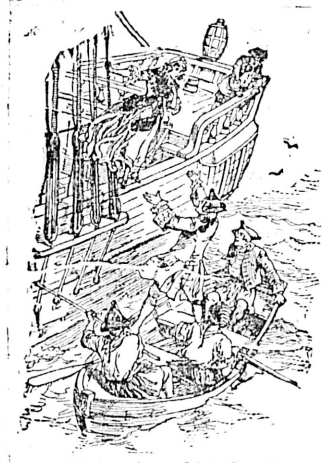

Catriona leaped into the air.

The weather in the end considerably worsened. The wind sang in the shrouds, the sea swelled higher, and the ship began to labor and cry out among the billows. The song of the leadsman in the chains was now scarce ceasing, for we thrid all the way among shoals. About 9 in the morning, in a burst of wintry sun between two squalls of hail, I had my first look of Holland—a line of windmills birling in the breeze. It was besides my first knowledge of these daftlike contrivances, which gave me a near sense of foreign travel and a new world and life. We came to an anchor about half past 11, outside the harbor of Helvoetsluys, in a place where the sea sometimes broke and the ship pitched outrageously. You may be sure we were all on deck save Mrs. Gebbie—some of us in cloaks, others mantled in the ship's tarpaulins all clinging on by ropes and jesting the most like old sailor folk that we could imitate.

Presently a boat that was backed like a partan crab came gingerly alongside, and the skipper of it hailed our master in the Dutch. Thence Captain Sang turned very troubled like to Catriona, and the rest of us crowding about, the nature of the difficulty was made plain to all. The Rose was bound to the port of Rotterdam, whither the other passengers were in a great impatience to arrive, in view of a conveyance due to leave that very evening in the direction of the upper Germany. This, with the present half gale of wind, the captain, if no time were lost, declared himself still capable to save. Now, James More had trysted in Helvoet with his daughter, and the captain had engaged to call before the port and place her, according to the custom, in a shore boat. There was the boat, to be sure, and here was Catriona ready, but both our master and the patrons of the boat scrupled at the risk, and the first was in no humor to delay.

"Your father," said he, "would be geyan little pleased if we was to break a leg to ye, Miss Drummond, let a be drowning of you. Take my way of it," says he, "and come on by with the rest of us here to Rotterdam. Ye can get a passage down the Maes in a sailing scoot as far as to the Brill, and thence on again by a place in a rattel wagon back to Helvoet."

But Catriona would hear of no change. She looked whitelike as she beheld the bursting of the sprays, the green seas that sometimes poured upon the forecastle, and the perpetual bounding and swooping of the boat among the billows, but she stood firmly by her father's orders.

"My father, James More, will have arranged it so," was her first word and her last. I thought it very idle and indeed wanton in the girl to be so literal and stand opposite to so much kind advice, but the fact is she had a very good reason, if she would have told us. Sailing scoots and rattel wagons are excellent things, only the use of them must be first paid for, and all she was possessed of in the world was just two shillings and a penny halfpenny sterling. So it fell out that captain and passengers, not knowing of her destitution and she being too proud to tell them, spoke in vain.

"But you ken nae French and nae Dutch neither," said one.

"It is very true," says she, "but since the year '46 there are so many of the honest Scots abroad that I will be doing very well, I thank you."

There was a pretty country simplicity in this that made some laugh; others looked the more sorry, and Mr. Gibbie fell outright in a passion. I believe he knew it was his duty, his wife having accepted charge of the girl, to have gone ashore with her and seen her safe. Nothing would have induced him to have done so, since it must have involved the loss of his conveyance. And I think he made it up to his conscience by the loudness of his voice. At least he broke out upon Captain Sang, raging and saying the thing was a disgrace; that it was mere death to try to leave the ship, and at any event we could not cast down an innocent maid in a boatful of nasty Holland fishers and leave her to her fate. I was thinking something of the same; took the mate upon side, arranged with him to send on my chests by track scoot to an address I had in Leyden and stood up and signaled to the fishers.

"I will go ashore with the young lady, Captain Sang," said I. "It is all one what way I go to Leyden," and leaped at the same time into the boat, which I managed not so elegantly but what I fell with two of the fishers in the bilge.

From the boat the business appeared yet more precarious than from the ship; she stood so high over us, swung down so swift and menaced us so perpetually with her plunging and passaging upon the anchor cable. I began to think I had made a fool's bargain, that it was merely impossible Catriona should be got on board to me, and that I stood to be set ashore at Helvoet all by myself and with no hope of any reward but the pleasure of embracing James More if I should want to. But this was to reckon without the lass' courage. She had seen me leap with very little appearance (however much reality) of hesitation; to be sure, she was not to be beat by her discarded friend.

Up she stood on the bulwarks and held by a stay, the wind blowing in her petticoats, which made the enterprise more dangerous and gave us rather more of a view of her stockings that would be thought genteel in cities. There was no minute lost, and scarce time given for any to interfere if they had wished the same. I stood up on the other side and spread my arms. The ship swung down on us, the patroon humored his boat nearer in than was perhaps wholly safe, and Catriona leaped into the air. I was so happy as to catch her, and the fishers readily supporting us escaped a fall. She held to me a moment very tight, breathing quick and deep; thence (she still clinging to me with both hands) we were passed aft to our places by the steersman, and, Captain Sang and all the crew and passengers cheering and crying farewell, the boat was put about for shore.

As soon as Catriona came a little to herself she unhanded me suddenly, but said no word. No more did I, and indeed the wailing of the sea and the breaching of the sprays made it no time for speech, and our crew not only toiled excessively but made extremely little way, so that the Rose had got her anchor and was off again before we had approached the harbor mouth.

We were no sooner in smooth water than the patroon, according to their beastly Hollands custom, stopped his boat and required of us our fares. Two guilders was the man's demand—between 3 and 4 shillings, English money—for each passenger. But at this Catriona began to cry out with a vast deal of agitation. She had asked of Captain Sang, she said, and the fare was but an English shilling. "Do you think I will have come on board and not ask first?" cries she.

The patroon scolded back upon her in a lingo where the oaths were English and the rest right Hollands, till at last—seeing her near tears—I privately slipped in the rogue's hand 6 shillings, whereupon he was obliging enough to receive from her the other shilling without more complaint. No doubt I was a good deal nettled and ashamed. I like to see folk thrifty, but not with so much passion, and I dare say it would be rather coldly that I asked her, as the boat moved on again for shore, where it was that she was trysted with her father.

"He is to be inquired of at the house of one Sprott, an honest Scotch merchant," says she, and then with the same breath, "I am wishing to thank you very much—you are a brave friend to me."

"It will be time enough when I get you to your father," said I, little thinking that I spoke so true. "I can tell him a fine tale of a loyal daughter."

"Oh, I do not think I will be a loyal girl. At all events," she cried, with a great deal of painfulness in the expression, "I do not think my heart is true."

"Yet there are very few that would have made that leap, and all to obey a father's orders," I observed.

"I cannot have you to be thinking of me so," she cried again. "When you had done that same, how would I stop behind? And at all events, that was not all the reasons." Whereupon, with a burning face, she told me the plain truth upon her poverty.

"Good guide us!" cried I. "What kind of daftlike proceeding is this, to let yourself be launched on the continent of Europe with an empty purse? I count it hardly decent, scant decent!" I cried.

"You forget James More, my father, is a poor gentleman," said she. "He is a hunted exile."

"But I think not all your friends are hunted exiles," I exclaimed. "And was this fair to them that care for you? Was it fair to me? Was it fair to Miss Grant that counseled you to go and would be driven fair horse mad if she could hear of it? Was it even fair to these Gregory folk that you were living with and used you lovingly? It's a blessing you have fallen in my hands! Suppose your father hindered by an accident, what would become of you here, and you your lee alone in a strange land place? The thought of the thing frightens me," I said.

"I will have lied to all of them," she replied. "I will have told them all that I had plenty. I told her too. I could not be lowering James More to them."

I found out later on that she must have lowered him in the very dust, for the lie was originally the father's, not the daughter's, and she thus obliged to persevere in it for the man's reputation. But at the time I was ignorant of this, and the mere thought of her destitution and the perils in which she must have fallen had ruffled me almost beyond reason.

"Well, well, well!" said I, "you will have to learn more."

I left her mails for the moment in an inn upon the shore, where I got a direction for Sprott's house in my new French, and we walked there—it was some little way—beholding the place with wonder as we went. Indeed there was much for Scots folk to admire, canals and trees being intermingled with the houses, the houses, each within itself, of a brave red brick, the color of a rose, with steps and benches of blue marble at the cheek of every door, and the whole town so clean you might have dined upon the causeway. Sprott was within, upon his ledgers, in a low parlor, very neat and clean and set out with china and pictures and a globe of the earth in a brass frame. He was a big chafted, ruddy, lusty man, with a crooked, hard look to him, and he made us not that much civility as offer us a seat.

"Is James More Macgregor now in Helvoet, sir?" says I.

"I ken nobody by such a name," says he, impatientlike.

"Sine you are so particular," says I, "I will amend me question and ask you where we are to find in Helvoet one James Drummond, alias Macgregor, alias James More, late tenant in Inveronachile?"

"Sir," says he, "he may be in hell for what I ken, and for my part I wish he was."

"The young lady is that gentleman's daughter, sir," said I, "before whom I think you will agree with me it is not very becoming to discuss his character."

"I have nothing to make either with him or her or you!" cries he in his gross voice.

"Under your favor, Mr. Sprott," said I, "this young lady is come from Scotland seeking him, and by whatever mistake was given the name of your house for a direction. An error, it seems to have been, but I think this places both you and me, who am but her fellow traveler by accident, under a strong obligation to help our country women."

"Will you ding me daft?" he cries. "I tell ye I ken naething and care less either for him or his breed. I tell ye the man owes me money."

"That may very well be, sir," said I, who was now rather more angry than himself. "At least I owe you nothing. The young lady is under my protection, and I am neither at all used with these manners nor in the least content with them."

As I said this, and without particularly thinking what I did, I drew a step or two nearer to his table, thus striking by mere good fortune on the only argument that could at all effect the man. The blood left his lusty countenance.

"For the Lord's sake, dinna be hasty, sir!" he cried. "I am truly wishfu' no to be offensive. But ye ken, sir. I'm like a wheen guid natured, honest, canty auld fallow—my bark is waur nor my bite. To hear me ye micht whiles fancy I was a wee thing dour, but na, na! it's a kind auld fallow at heart, Sandie Sprott! And ye could never imagine the fyke aud fash this man has been to me."

"Very good, sir," said I. "Then I will make that much freedom with your kindness as trouble you for your last news of Mr. Drummond."

"You're welcome, sir!" said he. "As for the young leddy (my respects to her), he'll just have clean forgotten her. I ken the man ye see; I have lost siller by him ere now. He thinks nae body but just himsel'; clan, king or dauchter, if he can get his wameful, he would give them a' the go by; aye, or his correspondent either. For their is a sence in wilk I may be nearly almost said to be his correspondent, but I hae nae advices. The fact is we are employed thegether in a business affair, and I think it's like to turn out a dear affair for Sandie Sprott. The man's as guid's my pairtner, and I give ye my word I ken naething by where he is. He micht be coming here to Helvoet; he micht come here the morn, he micht nae come for a twalmonth; I wonder at naething—or just at the ae thing, and that's if he was to pay me my siller. Ye see what way I stand with it, and it's clear I'm no very likely to meddle up with the young leddy, as ye ca' her. She cannae stop here, that's ae thing certain sure. Dod, sir, I'm a lone man. If I was to tak her in, it's highly possible the hellicat would try and gar me marry her when he turned up."

"Enough of this talk," said I. "I will take the young lady among better friends. Give me pen, ink and paper, and I will leave here for James More the address of my correspondent in Leyden. He can thus learn from me where he is to seek his daughter."

This word I wrote and sealed, which while I was doing Sprott, of his own motion, made a welcome offer, to charge himself with Miss Drummond's mails and even send a porter for them to the inn. I advanced him to that effect a dollar or two to be a cover, and he gave me an acknowledgment in writing of the sum.

Whereupon (I giving my arm to Catriona) we left the house of this unpalatable rascal. She had said no word throughout, leaving me to judge and speak in her place; I, upon my side, had been careful not to embarrass her by a glance and even now, although my heart still glowed inside of me with shame and anger, I made it my affair to seem quite easy.

"Now," said I, "let us get back to you same inn where they can speak the French, have a piece of dinner and inquire for conveyances to Rotterdam. I will never be easy till I have you safe again in the hands of Mrs. Gebbie."

"I suppose it will have to be," said Catriona, "though whoever will be pleased I do not think it will be her. And I will remind you this once again that I have but 1 shilling and 3 baubees."

"And just this once again," said I, "I will remind you it was a blessing that I came alongst with you."

"What else would I be thinking all this time?" says she, and I thought weighed a little on my arm. "It is you that are the good friend to me."

(To be Continued.)

BEECHAM'S PILLS will save doctor's bills

FLY FISHING.

★★★★

Lake Side Hotel

COWICHAN LAKE.

Stage leaves Duncans, Monday, Wednesday, and Friday; returning Tuesday, Thursday and Sunday, to catch afternoon train.

mc28-6m PRICE & JAYNES, PROP'S.

RUSS HOUSE,

Montgomery St., extending from Pine to Bush, San Francisco, containing 300 rooms, J. S. Young, proprietor. Business centre of the city, convenient to all banks, insurance offices and places of amusement. Terms, $1.50, $2.00 and $2.50 per day. Still lower terms for excursion and other large parties. Superior accommodations for families, at very moderate rates. Hotel coach in waiting at all boats and trains, to convey guests to and from the Hous free of charge. m12 tf

STAMINAL

is a valuable food and tonic for the warm weather.

IT SUPPLIES

the vital principles of

Beef and Wheat with Hypophosphites.

GEO. A. SARGISON

NOTARY PUBLIC,

Accountant & Agent,

48 LANGLEY ST.

ap27

G·O·A·L

The New Vancouver Coal Mining and Land Co., Ltd.

FORMERLY THE VANCOUVER COAL CO.)

ARE THE LARGEST COAL PRODUCERS ON THE PACIFIC COAST.

THE NANAIMO COAL. (Used principally for Gas and Domestic purposes.)

THE SOUTH FIELD COAL. (Steam Fuel.)

THE NEW WELLINGTON COAL.

(House and Steam Coal.) Are mined by this Company only.

THE "NANAIMO" COAL gives a large percentage o Gas, a high Illuminating power, unequalled by any other Bituminous Gas Coals in the world, and a superior quality of Coke.

THE "SOUTH FIELD" COAL is now used by all the leading Steamship Lines on the Pacific.

THE "NEW WELLINGTON" COAL which was introduced early in the present year, has already become a favorite fuel for domestic purposes. It is a clean, hard coal, makes a bright and cheerful fire, and its lasting qualities make it the most economical fuel the market.

The several Mines of the Company are connected with their Wharves at Nanaimo and Departure Bay, where ships of the largest tonnage are loaded at all states of the tide. Special dispatch is given to Mail and Ocean Steamers.

SAMUEL M. ROBINS,
Superintendent.

KASLO

BRITISH COLUMBIA.

The Growth of KASLO this year has been unprecedented in the history of British Columbia.

In one year the Forest Growth has been replaced by streets lined with substantial buildings.

The population has increased in one year from 300 to 3,000, and is being added to at the rate of nearly 100 per day.

The immediate construction of the KASLO - SLOCAN RAILROAD will cause development that will increase the population this year to twice 3,000.

It is the supply point and outlet for the now famous mines of the Slocan, ore from which has been shipped via Kaslo all winter.

FOR ANY INFORMATION CONCERNING KASLO APPLY TO

ROBT. IRVING & CO.,

ap25 General Agents, Broad Street.

HANDSOME LITHOGRAPH

—OF THE—

New Parliament Buildings

ON HEAVY PLATE PAPER, IN SEPIA,

FOR 50 CTS.

—AT—

THE COLONIST OFFICE.

European Staff

OF PHYSICIANS.

THE GREATEST

Surgeons & Specialists

OF THIS ENLIGHTENED AGE.

Thousands of People

have been saved from premature graves by these distinguished doctors, after being pronounced incurable by others.

Broken-Down Constitutions are rejuvenated by their new and wonderful methods of treatment.

FAILURES UNKNOWN

Remember that this Association is composed of ex-Surgeons of the British, German and French Armies, many of whom have medals presented to them personally by Kings and Emperors for their wonderful skill

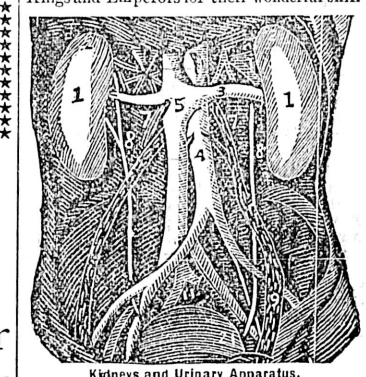

Kidneys and Urinary Apparatus.

1, Kidneys; 2, Lobe of Kidneys; 3, Urether; 4, Ducts; 5, Ducts; 7, Lymphatic Glands; 8, Accessory Ducts; 9, Accessory Ducts; 11, Entrance to Bladder; 21, Bladder.

Young, Middle Aged or Old Men

Suffering from Spermatorrhœa, Impotency, Nervous Debility, Lassitude and Weakness, Inability to concentrate the mind upon business affairs, or any malady the effects of Youthful Follies, or indiscretion in later years, will find in these Celebrated Specialists sympathetic friends, as well as the ablest medical advisors in the land. If they cannot benefit you they will candidly say so and charge you nothing for it.

LADIES who suffer from Apathy, Indifference Amenorrhea, Dysmenorrhea, Menorrhagia, Displacements, Ulcerations or any trouble peculiar to females can consult our physicians in the utmost confidence. A special department devoted exclusively to DEFORMITIES and operative surgery.

Patients Living at a Distance

treated with unfailing success by correspondence. One visit desirable but not always necessary. By our improved system of symptom blanks and special instructions your true condition can be arrived at with absolute certainty by our Board of Consulting Physicians before whom each case is always placed, after which treatments prepared to suit the peculiarities of your individual case is sent. Consultation by mail or personally free. Address letters plainly to

"European Staff of Physicians"

112 O'Farrell St., S. F., Cal.

Send for "Illustrated Guide to Health."
Mention this paper.

"LAND REGISTRY ACT."

Suburban Lots XXV. and XXVI., Esquimalt District.

Whereas the Certificate of Title of the late George Foster Foster to the above hereditaments, bearing date the 3rd day of July, 1867, has been lost or destroyed, and application has been made for a duplicate of such certificate, notice is hereby given that such duplicate will be issued unless cause be shown to the contrary, in writing, within one month from the date hereof.

C. J. LEGGATT,
Registrar-General.

Land Registry Office,
Victoria, May 27th, 1893. 27-1m

CHAS. HAYWARD,

Funeral Director & Embalmer

52 GOVERNMENT STREET, VICTORIA.

★★

The largest and best appointed Undertaking Establishment in the Province.

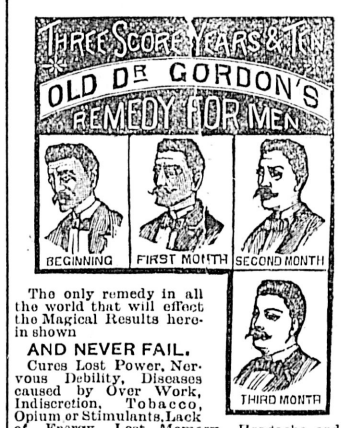

The only remedy in all the world that will effect the Magical Results herein shown

AND NEVER FAIL.

Cures Lost Power, Nervous Debility, Diseases caused by Over Work, Indiscretion, Tobacco, Opium or Stimulants, Lack of Energy, Lost Memory, Headache and Wakefulness.

You gain 10 to 30 lbs. in three months. Price, $1; six packages, $5. Sent by mail on receipt of price. Write for circular. Address

D. E. CAMPBELL,
Family Chemist,
Sole Agent, Victoria, B.C.

P. O. Box 260. se6-d&w

RAGS WANTED.

Three cents a pound will be paid for clean cotton rags at this office.

FROM KASLO.

Valuable Discovery of Yellow Ochre —Another Political Parson—Important Regulations.

New Telegraph Line—Waiter on a Steamboat Drowned—Mining Matters—General Development.

(Special Correspondence of the COLONIST.)

KASLO, June 12.—Early last week three young fellows named Gillis, Adams and Anderson, made a valuable discovery of yellow ochre on the north shore of the lake, about seven miles from town. The vein is fully six feet wide and of unknown depth, and it can be traced for several hundred feet. A peculiarity of the vein is that running parallel with it and connected thereto is a foot vein of rock bearing gold and silver in equal quantities and of high grade. The ochre is the pure article, and can be taken out in immense blocks. Some idea of its value may be gleaned from the fact that an offer has been made to the owners of six cents. per pound for all that can be produced, the buyer guaranteeing to erect a mill at the site for pulverizing the rock. The ochre, or mineral paint, when mixed with oil, makes a beautiful yellow substance that would delight the heart of any knight of the brush. This is the only discovery of the article in quantities in the Province, though croppings may be seen in various places on the lake shore; also near Kemp's mineral springs. There is a mine of the article in the Cœur d'Alenes, but it is so impregnated with sand that it does not pay to work. The trio of fortunate prospectors some weeks ago located a ledge bearing ruby silver to the value of $750 to the ton, which, with the last strike, makes a group of four valuable locations in that neighborhood.

A big mass meeting of the citizens was held in the Comique concert hall on Tuesday. C. A. McAun, barrister, acted as chairman, and, after calling the meeting to order, invited R. Green to address the audience, which he did at some length upon the question of the Government making Kaslo a port of entry, offering, at the same time, a set of resolutions in support. These were adopted and a petition circulated and numerously signed. W. M. Bucke then offered a resolution asking the local Government to erect a court house here, which was also adopted. Rev. D. M. Martin followed in a lively speech, denouncing the railway company, the Government and the member for West Kootenay in particular. This speech called forth loud-voiced remarks for and against, creating much merriment. W. Baillie replied at length to Mr. Martin, denying what had been said against his concern, stating that his company were prepared to redeem all the promises made by them to the public. The meeting then adjourned.

Barrister Bucke has a notice in this week's issue of a local paper announcing that a company for which he is acting will apply to the Legislature next session for a charter to construct a railway to the mines in opposition to the Kaslo-Slocan company. It is believed the Great Northern are at the back of the movement, as a number of their leading officials have been here looking over the ground.

The latest move in mining circles here is the approachment to the Bastion & Montana Mining Co. by another influential combination from the States regarding the sampling work. Should the negotiations terminate satisfactorily, the former will construct their works at New Denver, while the latter organization will erect powerful smelting works here. From present appearances, it is believed the plan as stated will be carried out.

Great satisfaction is expressed at the announcement that the C.P.R. will construct a telegraph line to Kaslo from Revelstoke, via New Denver, and thence to Nelson.

A number of leading citizens presented Freddie Wilson with a handsome silver medal the other night for saving the life of R. McMillan on the lake on May 24.

Tenders are being asked for the new Presbyterian church, to be in by Monday next. On Friday night the Episcopalians meet to discuss church matters and to arrange for the erection of an edifice. The Methodists are moving slowly with their building scheme, while the Catholics have dropped theirs for the present. However, the latter are endeavoring to erect a hospital here, having received the offer of a free site.

Last Friday was unlucky to two of the citizens. D. Cameron slipped off the sidewalk on Third street and broke the bones of his ankle. At first it was feared the leg would have to be amputated, but fortunately the break is healing gradually and satisfactorily. W. A. Bauer, surveyor, while working on the South Kaslo townsite, was unfortunate enough to cut his right shoulder with an axe. Dr. Bruner attended to both cases.

A couple of Vancouverites, named Douglas and Liernay, rescued a fisherman from drowning on Tuesday on the opposite side of the lake. The latter had taken a fit and was being held in the boat by a small boy. He was brought back to the city and soon recovered.

One hundred feet of a tunnel is to be run on the Mammoth mine at once.

The "Nelson" lost her favorite waiter, Charles Marlow, on Friday, on her down trip. While the boat was taking on wood at the Boundary, Charlie and another waiter went for a ride in the river in a small canoe. They had only gone about fifty feet when the frail craft was caught in an eddy and overturned. By means of a log the companion of the doomed man made good his escape to the shore, but Charlie immediately sank, only coming to the surface once, notwithstanding the strenuous efforts made to save him. An attempt was made to recover the body, but without avail, the current having carried it away. The fatality happened before the eyes of the passengers and crew on the steamer only a few feet away. Marlow was but 23 years of age, hailing from Spokane. The Nelson carried her flags at half-mast for several days.

Messrs. Middaugh and Humphreys, representatives of the powerful Minneapolis syndicate which recently invested heavily in this district, have been in town these last few days. In conversation they stated that the company would shortly press the sale of their property in Four Mile City and New Denver. They had 100 men now at work on their mines near Bear City, and their number would be largely increased so as to thoroughly develop the properties for the shipment of ore. The syndicate were here to make money, and they would endeavor to advance the interests of the district as well as their own. What ore was taken out would be probably sent to Pilot Bay for treatment, if possible; and if not, to their own works in Montana.

Jim Winchester took a party of friends out to see the Solo mine, on Sunday. When they arrived there, Jim stopped outside for a time, permitting the others to enter the tunnel. When in about twenty feet they disturbed a large bear, which made a rush for the opening, overturning the whole party. Winchester, hearing and understanding the row, secured a pick, and, when the bear appeared, sunk the point into its skull, killing it instantly, much to the relief of his friends.

Last Wednesday, a two-foot ledge of galena was discovered in the gulch opposite the city.

Great headway is being made with the clearing of the right of way for the railroad, which will soon be completed.—The new jail and Government offices will be finished in a few days.—Work on the citizens' wharf is proceeding in a satisfactory manner.—The Byers Hardware Company have had a floating wharf and warehouse erected for their own use.—Nothing is being done towards building the road and wharf for the sampling works.—Several new buildings have gone up.

High water has forced the sawmill to discontinue operations. The water is eighteen inches higher than last year and still going up. It will be at least six weeks before the mill is running again.

Word comes from New Denver that the owners of the Grady group have refused an offer off $175,000 for the property, they wanting $250,000. The ledge in the principal mine is sixteen feet wide.

Rich strikes are reported from the Solo and Mountain Chief mines, the latter assaying as high as 2,500 ounces.

An old miner, recently from the Duncan, reports a location of gold-bearing quartz, the vein being ten and a half feet wide and traceable for 400 feet. It assays $158 to the ton.

Forty thousand dollars has been offered R. H. Kemp and J. Harding for the Gem City mine, by Spokane parties. It will doubtless be accepted.

From Duncan City comes word of another strike of paying galena near there, this time on Grizzly creek, by two men named Davidson and Evans. Gray copper runs thickly through the ledge.

The electric light company are canvassing for orders preparatory to putting in a plant to cost $25,000.

Dr. Kilbourne, of Seattle, is inspecting his properties on Jackson creek, the chief of which is the Northern Belle. He will commence shipping ore as soon as the road is in shape. Last Sunday the Idaho took out several tons belonging to the Doctor, which he is shipping to Aurora, Ill.

The wagon road is in good condition for fifteen miles, as far as Sproule's; but the progress made is very slow. Two stages are running daily now both ways.

Litigation is likely to ensue shortly as to the ownership of a portion of the townsite; also for the control of a well known mining property.

M. F. White and E. S. Savage have located two paying ledges of galena fifteen miles up the South fork. They assay 150 ounces.

CUTTING RATES.

The Transcontinental Railways—Some of Them Materially Reduce Fares—Others Indifferent.

ST. PAUL, June 17.—The Northern Pacific has met the drop in rates announced by the Great Northern and will, commencing June 18, make the following rates to Montana, Idaho, Oregon and Washington from St. Paul, Minneapolis, Duluth or Superior to Helena or Butte: First-class $25, second $18; to Spokane, first $30, second $20; to Portland, Tacoma and Seattle and all other North Pacific coast and Puget Sound points, first-class $35, second $25.

NEW YORK, June 17.—The Herald says: San Francisco transcontinental rates took another tumble yesterday. The Canadian Pacific Railway again carried out its principle of insisting on a differential of ten per cent. below the rates by any other line between New York and Eastern cities and San Francisco. It made a reduction of ten per cent. below the last class rates announced by the Southern Pacific, the new rates being as follows: First-class, $2 02; second-class $1.79; third-class, $1.40; fourth-class, $1 01½; fifth-class, $1 01; class A, $1 04; class B, $1; class C, $1; class D, $1; and class E, $1. The Southern Pacific issued a tariff to-day meeting the same rates, thus wiping out the differential, which it claims the Canadian Pacific is not entitled to. The Southern Pacific has some commodity rates far below the $1 mark, which its rival has not yet essayed to meet. It seems plain that the Canadian Pacific will not go below $1.

CHICAGO, June 17.—The other roads are not disposed to let the recent cuts made by the Great Northern and the Northern Pacific hurry them into the fight, though there is no denying the fact that they are decidedly worried over the chances of a rate war setting in just when they have decided to run no World's Fair excursions or give no cheap fares until after August 1. No immediate action will be taken to meet the rates made by the Great Northern and Northern Pacific.

A REGULAR ECCENTRIC.

A Former Laborer Disinherits His Son and Leaves a Million Dollars to the Church.

PITTSBURG, Pa., June 19.—The body of Peter McCoy, sr., will be buried from his late residence to-morrow. He left his property, worth about $1,000,000, to the Roman Catholic church. McCoy, who could neither read nor write, came here from Cleveland in 1835, and began life as a day laborer. Eventually he became a contracter and made a fortune. Some time ago his wife died at St. Francis hospital, where he sent her for treatment, He gave her a royal funeral, but refused to attend it. The remains of Mrs. McCoy were taken from the hospital to her husband's house. He would not stay in the house while the corpse was there. When the body was placed in the hearse McCoy sat on the curbstone opposite and chaffed the mourners. He said he hoped they would have a pleasant time, and refused to go to the cemetery with them. For many years McCoy did not attend church. To Father Canevan, of St. Paul's cathedral, he said that when he went to church he was poor, and that when he quit going he became rich. Father Canevin convinced him his poverty had not been due to his attendance at church, and McCoy rejoined the fold. The funeral will be attended by McCoy's only child, Peter McCoy, jr., who will be in charge of a keeper. He is serving a three months' sentence in the workhouse for assault, and petitioned the court to be allowed to see his father buried. The young man, who was educated in the best colleges in the country, was greatly disappointed with his father, who cut him off in his will because he was unable to make anything of him.

"Brace Up"

Is a tantalizing admonition to those who at this season feel all tired out, weak, without appetite and discouraged. But the way in which Hood's Sarsaparilla builds up the tired frame and gives a good appetite, is really wonderful. So we say, "Take Hood's and it will brace you up."

For a general family cathartic we confidently recommend **Hood's Pills.**

Notice of Sale by Sheriff

PURSUANT TO THE "EXECUTION ACT, 1874"

In the Supreme Court of British Columbia.

James Holroyd, - - Plaintiff;
Eliza Ann Heywood (Administratrix with the will annexed of Joseph Heywood, deceased), Defendant.

IN OBEDIENCE to a writ of *fieri facias*, issued out of the Supreme Court of British Columbia, at Victoria, on the 20th day of May, 1893 and to me directed, of the estate, title and interest of the above-named Joseph Heywood, deceased, to levy $3,707.25, and $3 50 for costs of execution, etc., and also interest on $3,661.50 at six per centum per annum from the 5th day of May, 1893, until payment; also, the British Columbia Land and Investment Agency, Limited, v. Eliza Ann Heywood (Administratrix with the will annexed of Joseph Heywood, deceased) of the estate, title and interest of the above named Joseph Heywood, deceased, to levy $9,819 31, and $7 00 for costs of execution, &c., and also interest on $9,819 32 at six per centum per annum from the 1st day of May, 1893, until payment; also James Reid v. Eliza Ann Heywood (Administratix with the will annexed of Joseph Heywood, deceased), of the estate, title and interest of the above named Joseph Heywood, deceased, to levy $1,663.95, and $7 00 for costs of execution, &c. and also interest on $1 663 95 at six per centum per annum from the 2nd day of May, 1893, until payment; also, Cowan & Wilson v. Eliza Ann Heywood (Administratrix with the will annexed of Joseph Heywood, deceased), of the estate title and interest of the above-named Joseph Heywood, deceased, to levy $3,912 67, and $7.00 for costs and execution, &c., and also interest on $3,912.67 at six per centum per annum from the 2nd day of May, 1893, until payment; also the Bank of British North America v. Eliza Ann Heywood (Administratrix with the will annexed of Joseph Heywood, deceased), of the estate, title and interest of the above-named Joseph Heywood, deceased, to levy $18,825.15, an $7.00 for costs of execution, etc., and also interest on $18,825.15 at six per centum per annum from the 1st day of May, 1893, until payment; besides Sheriff's poundage, fees and other expense of the executions above-named I have seized and will sell at public auction in front of my office, Court House, Bastion street, Victoria, on Tuesday, the 20th day of June, 1893, at 12 o'clock noon, the estate, title and interest in the lands above-named of the said Joseph Heywood, deceased, as described in this advertisement, or sufficient thereof to satisfy the said judgments and expenses of sale. Terms of sale, cash.

District	No. of Lot.	Concise description of property.	Estate or Interest.	Where to be Sold.	When to be Sold
Victoria City.	Lot No. 315	According Official Map	Fee simple. No incumbrance.	At the Sheriff's Office, Court House, Bastion Street, Victoria.	Tuesday, June 20th, 1893.
	Lot No. 21 Sec. X., Spring Ridge, Victoria District.	Fairfield Farm Estate Registered as a Homestead (No 48) in name of Joe Heywood.	Fee Simple. Lease dated Ap'l 12, 1860. Registered on 17th July, 1873. Fee simple.		
	Part of Section IV., Victoria District.	4 acres, or thereabouts, Victoria District, except Lots 1, 5, 6, 15, 16, 17, 20 and 21, according to Map No. 162.	Mortgage in fee to secure payment of $9,000 to Henry S. Mason.		

Judgments herein were registered in the Land Registry Office, Victoria, against the said lands the 1st day of March, 1893, and the 20th day of May, 1893.

J. E. McMILLAN,
Sheriff.

LAND REGISTRY OFFICE, VICTORIA,
31st day of May, 1893, 3 o'clock p.m.

I hereby certify as follows:—

1. That excepting judgments (if any) no charge appears registered or applied for against Lot No. 315 Victoria City, the title to which is registered in the name of Joe Heywood.

2. That excepting judgments (if any) and the charge hereinafter mentioned, no charge appears registered or applied for against Lot No. 21, Fairfield Farm Estate, Victoria City, the title to which is registered in the name of Joe Heywood, subject to a certain lease, dated 12th April, 1860, and registered in charge book, vol. 2, fol 765 No. 493B.

3. That excepting judgments (if any) no charge appears registered or applied for against Section X., Spring Ridge, Victoria District (now City), the title to which is registered as a Homestead (No, 48) in the name of Joe Heywood.

4. That excepting judgments (if any) the following is the only charge registered or applied for against part (4 acre, or thereabouts) of Section IV., Victoria District (now City), except Lots 1 5, 6, 15 16, 17, 20 and 21, according to Map No. 162, the title to which is registered in the name of Joe Heywood, viz.:—

18th March, 1892.—Joe Heywood to Henry S. Mason, mortgage in fee to secure payment of the sum of $9,000 on 18th March, 1893, and interest at 10 per cent, per annum Registered on 27th April, 1892, in charge book, vol. 10, fol. 322, No. 12 152B. An assignment of the above mortgage to the British Columbia Land and Investment Agency, Limited, is registered in charge book, vol. 11, fol. 31, No. 12,659B.

5. That no judgments appear registered against the real estate of Joe Heywood.

6 That the following judgment appears registered against all the real estate of Joseph Heywood and of Eliza Ann Heywood, Administratix of his estate, viz:—

Judgment of Supreme Court of British Columbia, obtained the 20th day of February, 1893, by James Holroyd against Joseph Heywood and Eliza Ann Heywood, Administratrix of his estate, for $3,628 90, debt, and $32.60 costs. Registered 1st March, 1893, in charge book vol. 11 fol 727, No. 14374B.

7 That the following judgments appear registered against all the real estate of Joseph Heywood, viz:—

Judgment of Supreme Court of British Columbia obtained 1st May, 1893, by James Reid against Eliza Ann Heywood as Administratrix with the will annexed of Joseph Heywood, deceased, for $1,629 50, debt, and $34.45 costs, registered 20th May, 1893, at 9:55 a.m., No. 32.

Judgment of said Supreme Court obtained the 2nd May, 1893, by Cowan & Wilson against Eliza Ann Heywood, as administratrix with the will annexed of Joseph Heywood, deceased, for $3,878.22 debt, and $34.45 costs, registered 20th May, 1893, at 9:55 a.m, No 33.

Judgment of said Supreme Court obtained 1st May, 1893, by the British Columbia Land and Investment Agency, Limited, against Eliza Ann Heywood, as administratrix, with the will annexed of Joseph Heywood, deceased, for $9,781 86 debt and $34 45 costs, registered 20th May, 1893, at 9:55 a.m., No. 34.

Judgment of said Supreme Court obtained 1st May, 1893, by the Bank of British North America against Eliza Ann Heywood, as administratrix with the will annexed of Joseph Heywood, deceased, for $18,790.70 debt, and $34.45 costs, registered 20th May, 1893, at 9;55 a.m, No. 35.

[L.S.] C. J. LEGGATT,
Registrar-General.
PER S. Y. WOOTTON,
Deputy.

To J. E. McMillan, Esq.,
Sheriff.

The above sale is postponed till the 27th day of June next, at the same hour and place.
J. E. McMILLAN,
Sheriff.
je10

NOTICE.

Notice is hereby given that payments on lots purchased in lot 31, Kings road, Work Estate, and in lot 70, Edmonton road, Fernwood Estate, are to be made to Mr. Hyland, of the firm of Matson & Hyland, office in Redfern's building, Government street.

W. H. ELLIS,
Victoria, March 18, 1893. mc18

NOTICE.

During my absence from British Columbia Mr. Alex. J. Mouat, of the Transfer Co'y, Victoria, holds my full power of attorney.

G. BYRNES.
Victoria, April 4th, 1893. ap4-1m

The Colonist Printing & Publishing Co'y,

LIMITED LIABILITY.

VICTORIA, B. C.

THE DAILY COLONIST

Contains full Foreign, Canadian and Provincial News, and is unquestionably THE LEADING NEWSPAPER OF BRITISH COLUMBIA. It has a large City and Provincial Circulation, and is the BEST ADVERTISING MEDIUM IN THE PROVINCE. Those who desire to read full particulars of the events of the day the world over read THE COLONIST. Advertisers who desire a benefit from their expenditure for advertising use THE COLONIST.

THE WEEKLY COLONIST

Contains all the important news published in the Daily Edition, and is one of the best evidences of the Progress and Prosperity of the City and Province to send abroad. It is an Excellent Advertising Medium for general advertisements. Subscription price, to all parts of Canada and the United States, $2.00 per year.

Lithographing and Engraving,

Book and Job Printing,

Salmon and Fruit Label Printing

In every style of the art are executed on THE COLONIST Presses at fair prices. The best of material, the most capable workmen and careful attention to work has carned for the product of THE COLONIST Presses a provincial reputation. Prices furnished for all work on application to the Superintendent, Mr. Macabe.

THE COLONIST PRINTING & PUBLISHING CO.

LIMITED LIABILITY.

VICTORIA, B. C.

RAILWAYS.

—THE—

Northern Pacific

RAILROAD

IS THE LINE TO TAKE

TO ALL POINTS EAST AND SOUTH.

It is the Dining Car Route.

It Runs Two Through Vestibuled Trains

Every day in the year to St. Paul and Chicago (no change of cars) composed of DINING CARS unsurpassed, PULLMAN DRAWING ROOM SLEEPERS of latest equipment. TOURIST SLEEPING CARS, best that can be constructed, and in which accommodations are Free to holders of First or Second-class Tickets, and ELEGANT DAY COACHES. A Continuous Line connecting with all lines affording direct and uninterrupted service. Pullman Sleeper reservation can be secured in advance through any agent of the road.

—THROUGH TICKETS—

To and from all points in America, England and Europe, can be purchased at any ticket office of this Company.

Full information concerning rates, time of trains, routes and other details furnished on application to any agent.

Puget Sound and Alaska Division.

Speed 18 knots		VICTORIA ROUTE. S.S. "CITY OF KINGSTON"		Tonnage 1117.
8.00 am	Ml	Lv.....Tacoma.....Ar	110	5.15 am
10.15 am	28	.....Seattle.....	82	3.00 am
1.30 pm	72	. Port Townsend .	38	11.45 pm
4.30 pm	110	Ar ...†Victoria.... Lv	Ml	8.30 pm

PORT TOWNSEND MAIL ROUTE.

	Ml			
11.00 pm	28	Lv....*Seattle.....Ar	58	
12.30 am	35	.. Port Madison ..	47	2.10 pm
	45	.....Kingston....	41	[illegible]
3.00 am	49	...Port Gamble...	21	11.00 am
4 0 am	73	...Port Ludlow...	13	10.00 am
6.00 am	85	Ar. ‖Pt.Townsend Lv	Ml	8.00 am

Steamer City of Kingston makes connection at Tacoma with Northern Pacific trains to and from points east and south.

* Daily except Sunday.
† Daily except Saturday.
‖ Daily except Monday.

E. E. BLACKWOOD,
Freight and Passenger Agent,
Victoria, B. C.

A. D. CHARLTON,
Asst, Gen. Pas. Agent,
121 First street, Washington, Portland, Or.
ap2

Esquimalt & Nanaimo R'y

TIME TABLE No. 18,

To take effect at 8.00 a m. on Monday, May 1st, 1893, Trains run on Pacific. Standard Time.

NORTH BOUND (Read Down.) No. 2 Passeng'r Daily	NORTH BOUND No. 4 Pass Fri.Sat. Sun.	Mls. f'm Vic	STATIONS.	Mls. f'm Wel	SOUTH BOUND (Read Up) No. 1 Passeng'r Daily	SOUTH BOUND No. 3 Pass Fri.Sat. Sun.
A.M. De. 8.00	P.M. De. 3.04		.......Victoria	78	P.M. Ar. 12.24	P.M. Ar. 8.00
" 8.04	" 3.08	1	......Russell's	77	" 12.20	" 7.56
" 8.4	" 3.16	4	.....Esquimalt	74	" 12.13	" 7.4
" 8.39	" 3.36	11	....Goldstream	67	" 11.45	" 7.28
" 9.14	" 4.05	20	..Summit Siding	58	" 11.10	" 6.59
" 9.31	" 4.27	28	..Shawnigan Lake	50	" 10.50	" 6.37
" 9.41	" 4.37	31	.....Cobble Hill	47	" 10.40	" 6.27
" 9.57	" 4.49	35	...McPherson's	43	" 10.27	" 6.15
" 10.07	" 4.59	38	.....Koksilah	40	" 10.17	" 6.05
" 10.12	" 5.04	40	......Duncan's	38	" 10.12	" 6.00
" 10.22	" 5.12	43	......Somenos	35	" 10.02	" 5.52
" 10.48	" 5.32	52	.....Chemainus	26	" 9.36	" 5.32
" 11.09	" 5.49	59	.Oyster Bay siding	19	" 9.15	" 5.15
Ar. 11.50 De. 11.59	" 6.22	73	......Nanaimo	5	De. 8.34 Ar. 8.25	" 4.42
Ar. 12.14 P.M.	Ar. 6.31 P.M.	78	.....Wellington		De. 8.10 A.M.	De. 4.30 P.M.

On Fridays, Saturdays and Sundays

Return Tickets will be issued between all points for a fare and a quarter, good for return not later than Sunday.

Return Tickets for one and a half ordinary fare may be purchased daily to all points, good for seven days including day of issue.

No Return Tickets issued for a fare and a quarter where the single fare is twenty-five cents.

Through rates between Victoria & Comox.

A. DUNSMUIR, President.
JOSEPH HUNTER, Gen. Supt.
H. K. PRIOR, Gen. Freight and Passenger Agt.
my1

LONDON TO VANCOUVER, B.C.

The A1 Iron Ship

DUNBOYNE,

1,380 Tons Register,

Will commence loading in London July 1, for Vancouver, B. C., direct. For particulars apply to

EVANS, COLEMAN & EVANS,
je-9-10t Vancouver, B.C.

FROM LIVERPOOL.

THE BR. BK. "ARCHER,"

(789 tons register) is now on the berth

FOR VICTORIA.

and will sail on 10th July next. For rates of freight and all other information apply to

my19-tf R. P. RITHET & CO., LTD.

THE GREAT ENGLISH PRESCRIPTION.

A successful Medicine used over 30 years in thousands of cases. Cures all disease caused by abuse, indiscretion or over-exertion. Six packages GUARANTEED TO CURE when all others fail. Ask your Druggist for the Great English Prescription, take no substitute. One package $1. Six $5, by mail. Write for Pamphlet. Address EUREKA CHEMICAL CO., DETROIT, MICH.

For sale and mailed by LANGLEY & CO Victoria, B. C. 1ly17-d &w-eod

NOTICE.

THE Annual General Meeting of the Nelson and Fort Sheppard Railway Company will be held on Wednesday, the 12th day of July, 1893, at 11 a.m., at the office of the Company, 40 Government street, Victoria.

Dated 14th June, 1893.

HENRY S. MASON,
Secretary,
je17

Chimney Sweeping and Carpet Beating

Grates set and defective flues fixed, etc. A work guaranteed. Address

WM. NEAL,
au21 City Bill Poster, 32 Quadra St.

STEAMERS AND SHIPS.

CANADIAN PACIFIC R'Y

THE FAST MAIL LINE.

No Change of Cars, Pacific to Atlantic.

THE SHORT ROUTE TO

New York, Boston, Philadelphia, Montreal, Chicago, Kansas City, Omaha, St. Paul, and all Points East and Southeast.

Fares $5 to $10 Less than Any Other Route.

Luxurious Drawing Room and Sleeping Cars, Upholstered Tourist Cars, Free Colonist Sleepers.

Through Rates and Tickets to and from Europe by all Steamship Lines.

The Imperial Highway to the Orient

EMPRESS OF INDIA,
EMPRESS OF CHINA,
EMPRESS OF JAPAN.

For Rates, Sailing Lists, and all information, apply at the Company's office, corner Government and Fort streets.

ALLAN CAMERON, Agent.

GEO. McL. BROWN,
District Passenger Agent,
Vancouver. fe23

PACIFIC COAST S. S. CO.

DESPATCH A STEAMER EVERY FIVE days for San Francisco, carrying Her Majesty's mails, from Outer Wharf at 11 a.m.

City of Puebla - - June 13

R. P. RITHET & CO.,
mch26 Agents

ESQUIMALT & NANAIMO RAILWAY.

STEAMER

JOAN

J. E. BUTLER,
Master.

On and after March 22nd, 1893,

The Steamer JOAN will sail as follows, calling at Way Ports as Freight and Passengers may offer:

Leave Victoria, Tuesday, 5 a. m.
" Nanaimo for Comox, Wednesday, 7 a.m.
" Comox for Valdez Island, every alternate Thursday, 7 a.m. (returning same day.)
" Comox for Nanaimo, Friday, 7 a.m.
" Nanaimo for Victoria, Saturday, 7 a.m.

For freight or state rooms apply on board, or at the Company's ticket office, Victoria Station, Store street. fe4

C. P. Navigation Co., Limited.

TIME TABLE NO. 20

Takes effect June 1st, 1893.

Vancouver Route:

Victoria to Vancouver—Daily, except Monday, at 3 o'clock a.m.

Vancouver to Victoria—Daily, except Monday, at 15.15 o'clock, or on arrival of C.P.R. No. 1 train.

New Westminster Route:

LEAVE VICTORIA for New Westminster, Ladner's Landing and Lulu Island—Sunday at 23 o'clock; Wednesdays and Fridays at 7 o'clock. Sunday's steamer to New Westminster connects with C. P. R. train No. 2 going east Monday.

For Plumper's Pass—Wednesdays and Fridays at 7 o'clock.

For Moresby and Pender Islands—Friday at 7 o'clock.

For Sidney—Wednesday, at 7 o'clock.

LEAVE NEW WESTMINSTER for Victoria—Monday at 13 o'clock; Thursday and Saturday at 7 o'clock.

For Plumper Pass—Thursday and Saturday at 7 o'clock.

For Pender and Moresby Islands and Sidney—Thursday at 7 o'clock.

Northern Route:

Steamships of this Co. will leave for Fort Simpson and intermediate ports the 1st and 15th of each month at 18 o'clock. When sufficient inducements offer will extend trips to West Coast points and Queen Charlotte Islands.

Barclay Sound Route:

Steamer Maude leaves Victoria for Alberni and Sound Ports the 1st and 15th of each month.

The Company reserves the right of changing this Time Table at any time without notification.

JOHN IRVING, Manager
G. A. CARLETON, General Agent.
Victoria, May 28th, 1893.

BYRON N. WHITE COMPANY

(Foreign.)

Registered the 27th Day of May, 1893.

CERTIFICATE OF REGISTRATION.

THIS is to certify that I have this day registered the "Byron N White Company" (Foreign), under the Companies Act, Part IV., "Registration of Foreign Companies" and the "Companies Act Amendment Act 18 9"

The objects for which the Company is established, are:—

The acquiring and holding lands by gift purchase or as mortgagee, lessee, or otherwise, and the selling, leasing mortgaging, exchanging and otherwise dealing in or alienating the same; the exploring for locating procuring, holding, buying leasing, exchanging, selling and operating mines, mineral land and mineral or mining claims; the mining, quarrying and producing ores and minerals of all kinds, including gold, silver, lead, copper, iron and all other metals and minerals; the transporting, marketing, buying, selling and trading in such ores and minerals; the milling, smelting, refining, reducing and working such ores, metals and minerals and all or any of them and the products thereof; the buying, selling, procuring, holding, exchanging and dealing in standing and other timber, and the cutting, transporting, marketing, sawing and manufacture thereof; the owning, construction, erection, operation and improvement of water powers; the improvement of rivers and streams, and the driving, assorting and delivery of logs and timber; the erection, construction and operation of sawmills, electric light and power plants; and to conduct said businesses or any or either of them in the State of Wisconsin, and in any of the States and Territories of the United States, Mexico and British Columbia, and to do all acts and things which shall be necessary or convenient in the conduct of said businesses or any or either of them, including the buying owning, selling, leasing, exchanging and dealing in any and all kinds of property, real or personal, and both.

The amount of the Capital Stock of the said Company is Five Hundred Thousand Dollars, divided into one million shares of Fifty Cents each

The place of business of the said Company is located at Nelson, Province of British Columbia.

In testimony whereof I have hereto set my hand and affixed my seal of office this 27th day of May, 1893, at the City of Victoria, in the Province of British Columbia.

C. J. LEGGATT,
je7 Registrar of Joint Stock Companies.

LADIES who have to earn their living can make it easier by selling our

HYGEIA ELECTRO MAGNETIC CORSETS THAN anything else. For terms apply to WESTERN CORSET CO., ST. LOUIS, MO
ma6-su-13t

The Colonist.

TUESDAY, JUNE 20, 1893.

ASTRONOMICAL.

VICTORIA, June 20, 1893.

Sun rises—4.11 a.m. | Sun sets .....7.51 p.m

Moon sets 0.19, 21st.

Day of the year, 171st.

N.B.—The above calculations are based on mean solar time, which is 13m. 32s. *slower* than Victoria standard time.

THE THERMOMETER.

ESQUIMALT STATION, June 18, 1893.

Report for 24 hours ending 9 p. m.

1 a. m..	49°	Mean 51°	The velocity and direction of the wind were as follows:
a. m..	48°		
a. m..	54°	Highest 64°	5 a.m.—Calm.
p. m..	64°		1 p.m.—6 S.
p. m..	56°	Lowest 47°	9 p.m—Calm.
9 p. m..	50°		Rain—.17.

Average state of weather—Cloudy.

ESQUIMALT STATION, June 19, 1893.

Report for 24 hours ending 9 p.m.

1 a. m..	49°	Mean 51°	The velocity and direction of the wind were as follows:
5 a. m..	49°		
9 a. m..	52°	Highest 58°	5 a.m.—4 S.
1 p. m..	52°		1 p.m.—6 S E.
5 p. m..	55°	Lowest 47°	9 p.m.—Calm.
9 p. m..	49		Rain—.41.

Average state of weather—Cloudy.

E. BAYNES REED, Observer.

PASSENGERS.

Per steamer R. P. RITHET from Westminster—Mrs Marvin, J Fox, M Huston, W D Ferris, Miss Murnin, J Dawe, H A Galbraith, H Cuthbert, Professor Austin, T Lanby, J Shepperd, S Sturdy, A Taylor, S Sabiston, H DeWitt.

CONSIGNEES.

Per steamer R. P. RITHET from Westminster—McLennan & McFeely, Weiler Bros, A R Brown, R B McMicking, R P Rithet & Co., L'd, Lenz & Leiser, S Leizer, CPN Co, P McQuade & Son, W H Phillips, Mrs G L Schlitz, J H Brown, John Tollick, Geo Vienna, Singer Mfg Co, BC Cattle Co, D K Chengrines, Peter Brown, Goffer, Capt Jagers, Agent Dominion Express Co.

MARRIED.

POUDRIER-BEEGAN—On June 18, in the R. C. Cathedral, by the Rev. Father Nicolai, Alcide Lemay Poudrier, D.L.S., to Katherine, fourth daughter of the late Mrs. Francis Beegan.

PERSONAL.

F. R. Adye, of Kamloops, is at the Oriental.

[illegible] C. Campbell, of Nanaimo, is at the Victoria.

James Orr, ex-M.P.P., is a guest at the Oriental.

Dr. J. C. Davie returned from the Sound on Sunday.

C. H. Stickles, of Nanaimo, is at the Hotel Driard.

Jesse R. Francis, of La Conner, Wash., is at the Victoria.

Dr. A. M. Robertson, of Vancouver, is registered at the Driard.

John Gilmore is down from Nicola, and registered at the Oriental.

Ald. A. L. Belyea left for the Mainland, on the Islander, this morning.

Capt. W. R. Bonner, of St. Paul, spent Sunday a guest at the Driard.

John Boultbee, Wm. Skene and E E Rand came over from Vancouver on Sunday.

F. H. Kelrou, of Sussex, England, and R. A. Jukes, of Weymouth, are at the Driard.

Captain and Mrs. S. F. Scott returned from England on Sunday, and are at the Oriental.

Mrs. W. C. Coathem and child, and Miss Robinson, of New Westminster, are guests at the Hotel Dallas.

Senator H. F. Pettigrew, of South Dakota, spent Sunday at the Driard, and left the same evening for Vancouver via New Westminster.

F. S. Hussey, superintendent of Provincial police, leaves by this morning's boat on a trip to the Mainland. He expects to return about Saturday.

George L. Chambers and wife, of Madras, who arrived over by the last Empress, and have been staying at the Driard, left this morning en route for England.

Wm. Sully, managing director of the Vancouver Land & Security Co., of Vancouver, is spending his holidays, with his family, at the Mount Baker hotel, Oak Bay.

Albert Tissandier, the Paris aeronaut, is spending a few days at the Driard. He will leave for Alaska, by the Queen, on Thursday, and, returning, sail for China and Japan on the 17th proximo.

Hon. J. H. Turner, minister of finance, was down town yesterday morning, for the first time since his return from the East. He is considerably improved in health, but still not by any means recovered.

H. Johannsen, of Stockholm, an intimate friend of Hon. L. O. Smith, who was here a short time ago, is a guest at the Dallas. He goes to Alaska by the Queen, on Thursday, on business in connection with important mining interests.

H. P. and Mrs. Collins, of Glasgow, Scotland, who visited Victoria three years ago, are over again here, guests at the Dallas. Mr. Collins goes up to Shawnigan today to enjoy a little fishing, and on his return will leave with Mrs. Collins on a horseback trip through the Okanagan and Kootenay districts.

Major Cooke-Collis, of the 34th Pioneers, with his friend and travelling companion, Rev. J. Montague Harris, left this morning for Glacier, Banff and Chicago. They arrived from China by the Empress of India, and after visiting the Yosemite Valley, took in the wonders of Alaska, from which strange land they returned by the Queen last Saturday.

SPICE OF LIFE.

Drink Victoria and Phoenix Beer.

Drink Victoria and Phoenix Beer.

John Bull ranges at Cheapside.

Drink Victoria and Phoenix Beer.

Try it and be convinced that Mackie's White Horse Cellar is the best.

Drink "Club" and "Imperial" Rye.

Old as the hills and mild as milk is Mackie's White Horse Cellar.

Remember the children by presenting them with a prize, from Hibben & Co.'s.

Carpenter tools at Cheapside.

Remember Hibben & Co.'s is the place to buy prizes.

CHINESE-MADE MATERIAL.

The Council Will Have No More of it After Three Months from Date.

Tenders for Surface Drains and for the Home for the Aged and Infirm.

At 8:5 last evening the City Council came to order with a huge batch of business before it and prospects of a heavy session. Realizing this, the aldermen got down to work at once. Mayor Beaven was in the chair, the others present being Aldermen McKillican, Belyea, Styles, Bragg, Miller, Henderson, Munn and Baker.

On the motion to finally pass the Estimates by-law,

ALD. BAKER moved to reduce the amount to be granted to the B. C. Agricultural Society from $3,000 to $1,000, but there was no seconder, and the by-law was then finally read and passed.

ALD. BAKER said he must enter a protest against that vote of $3,000 for the Agricultural Association. When this matter was up before the Council last week he had courteously and politely asked for some information, and the only reply he got was a dirty, mean, contemptible letter which appeared in the COLONIST signed by a man named W. H. Ellis, who had considerable of a swelled head and a big head, or he would never have written that letter he wrote in the COLONIST. When he (Ald. Baker) had asked for the information he had not said there was any dishonesty in the dealings of the Association at all, but just that he wanted to know what was going to be done with the money, and how much the Association was in debt. If he had known more about the affairs of the Association he might have voted for the $3,000 grant, but as he didn't know anything about it he was not going to do so.

The Council went into committee on the Streets By-law, when a clause was inserted to place discretionary power as to the discharge of firearms within the city limits in the Mayor or Chief of Police.

ALD. HENDERSON thought the Council should have the power to grant permission, and not the Mayor or Chief of Police, or anyone else.

ALD. STYLES thought that all rifle shooting at Clover Point should be stopped, as the practice was a dangerous one, more particularly as there were innumerable places around the city much more suitable than Clover Point. Certainly there had not been anyone killed so far, but any day there might be a serious accident.

ALD. MUNN did not see where the danger came in. The place was clear on both sides, so that anyone approaching could be seen and the danger was minimized.

The by-law was reported complete without amendments, thus giving the riflemen permission to shoot at Clover Point, and the Council to grant permission by motion for the discharge of firearms in the city limits.

ALD. BRAGG, rising to a question of privilege, wanted the clerk to read the procedure by-law so that the Aldermen might know how they were to go about the business of the Council. He objected to the Mayor "dishing up" the business any way he liked. For instance, what business had the Mayor to bring up the by-laws first.

THE MAYOR explained that the by-laws were taken up so as to have them in time for this week's Gazette.

The Council went into committee on the Revenue by-law, which was reported complete.

ALD. MCKILLICAN moved that the collector of taxes do continue the collection of taxes according to the law. This motion was simply a formal one to comply with the statute, which requires a renewal of power.

ALD. BELYEA moved, seconded by Ald. McKillican, that the Mayor be authorized to make arrangements with the Bank of B.N.A. for a temporary loan of $10,788 to carry on the Local Improvement work of extending Broad street. Carried.

ALD. BELYEA moved, seconded by Ald. McKillican, that a clause be inserted in all contracts entered into by the Corporation of the City of Victoria, prohibiting the employment of Chinese in connection with the work, or of material in the manufacture of which Chinese are employed.

ALD. BELYEA explained that in looking through specifications he had found that there was a clause prohibiting the employment of Chinese directly or indirectly, but it would be difficult to say what indirect employment was. This motion was to place the Council in a consistent position, for there was nothing now to prevent the contractor buying all his raw material from people who had only Chinese employed in its manufacture.

ALD. BAKER wanted to know when this would take effect.

THE MAYOR—If it passes to-night it will take place immediately.

ALD. MILLER thought there was scarcely a lumber yard in the city where Chinese were not employed, the same being the case with the brickyards. If Ald. Belyea would fix a date at which this should come into force he would support it, but otherwise he would have to vote against it.

ALD. BRAGG had the idea that this was a motion which would bear scrutiny. He claimed he had been a consistent opponent of Chinese. If he had to vote against this by-law it would not be because he was not in harmony with the principle, but because he did not like to see the spirit in which it was moved. He insinuated that the Mayor had something to do with the motion, as he had heard that the Mayor had Ald. Belyea in training for a seat in the next Legislature—possibly for the position of Attorney-General. (Laughter.) The men who owned brickyards, Ald Baker, ex-Ald Humber and others, always paid good wages, or tried to, even if they did employ Chinese. He would not vote for the resolution unless Ald. Belyea would start a brickyard and run it with white labor. In conclusion he would say he thought this was one of the best moves Ald. Belyea had made, and he was in favor of the spirit of it but he could not vote for it, as it would embarrass some people who had to use Chinese labor unless a time limit were put in.

THE MAYOR declined the honor Ald. Bragg would have thrust upon him of having anything to do with the present resolution, and did not wish to detract from the credit due Ald. Belyea for it.

ALD. BAKER announced that he was going to vote against the motion. He employed Chinese labor in his brickyard, and he was sure Ald. Belyea had a Chinaman working in his house.

ALD. BELYEA—No, I haven't.

ALD. BAKER continued that if this motion carried it would be impossible to get either brick or lumber which were not manufactured by Chinese.

ALD. MCKILLICAN suggested that, after listening to the remarks that had been made by the so-called "labor candidates" in the Council, one would think that the workingmen wanted the Chinese to stay in the country and do all the work of manufacturing. Let this resolution pass and the white workingmen would get employment not only in the handling of the material but in the manufacture of it, and the Chinese would be driven out.

ALD. MUNN was afraid the resolution, if carried without a time limit, might do some injustice to those who had material on hand, otherwise he did not object to it. So long as such a principle could be made workable, he would assist in carrying it out. He moved in amendment that the material clause do not come into operation for three months.

ALD HENDERSON agreed with the principle, but did not think it should be put into operation immediately. He seconded Ald. Munn's amendment, but agreed with the principle of the motion, which if carried out in all respects would have the effect of driving out the Chinese.

ALD. STYLES favored the principle of the motion, which he considered struck at the very root of the Chinese question, and was the first practical move that had been made to drive the Chinese out. But there were difficulties in the way, and some time should be given before it came into force.

ALD. BRAGG again ttlked. He said this question had many sides. For instance, it had a "unitarian side." He suggested that Ald. Belyea consider the motion a little more; at any rate he would not vote for it, and he did not care who knew it.

ALD. BELYEA congratulated Ald. Bragg, "the friend of the working-man," on the peculiar stand he had taken. He would first say that the motion had been written a month ago, and would have been moved when the motion to let a certain contract came up, but tenders were called for without the matter coming before the Council. The fact was he had thought of this early in the year when the election campaign was on, and had then thought it was a funny thing that the Council should say to a contractor "you shall not employ six men to lay those bricks on that house," but at the same time would allow him to employ 150 men making the bricks. He denied emphatically that he was pretending to be a friend of the working men. He had not made any such pretences, but was a consistent friend of the working men at all times, and when he wanted to disagree with them he did not hesitate to tell them so and that plainly and without humbug. (Hear, hear.) For himself, he had no desire to work any hardship on any man, and would have accepted the amendment but for the remarks which had been made by members of the board, compelling him to stand by his motion as introduced.

ALD. BAKER wanted the motion held over for six months.

The motion was carried unanimously with Ald. Munn's amendment, that the clause relating to material do not affect contracts entered into within the next ninety days, added.

The Finance committee's report recommended the payment of accounts amounting to $629.99; it was adopted.

Tenders for repairs to the Home for the Aged and Infirm were opened. The highest was Freeman & Campbell, $1,975; the lowest, $1,370, Eli Bean, with $25 extra for clearing land. The next lowest was Fullerton & McDonald, $1,367, and $45 extra for clearing land. The tenders were referred to the committee and City Surveyor, to award the contract to the lowest tenderer complying with the conditions.

Tenders for surface drains were then ordered to be opened.

ALD. STYLES wanted to know by whose authority these tenders were asked for. The Council had heard nothing about it.

The following tenders were then opened:

For surface drains: Harrison & Walkay, $3,586 75; George Snider & H. H. McDonald, $3,346; M. C. Milne, $4,230.50; Fred R Adams, $4,119.05.

For brick drain: Thomas & Glover, $39,893.95; George Snider & H. H. McDonald, $32,141.80; Coghlan & Mayo, $31,546.16; Fred R. Adams, $28,574.30.

The tenders were received and referred to the Sewerage committee and the City Engineer to let the contract to the lowest tenderer who has complied with the conditions.

THE MAYOR mentioned that Ald. Belyea had resigned the chairmanship of the Sewerage committee. He hoped that that gentleman, who had been such a valuable worker on the Sewerage committee, would reconsider his determination and consent to act until the end of the year.

To get over the difficulty the tenders were referred to Ald. Belyea, Henderson and Baker.

The Council adjourned at 11 o'clock.

Presbyterian General Assembly.

BRANTFORD, June 19.—The Presbyterian General Assembly delegates visited the Mohawk institute, the Mohawk church, and the celebrated Bow Park stock farm on Saturday. On Sunday special assembly services were preached in Zion church. In the morning the pulpit was occupied by Rev. D. M. Gordon, of Halifax. Holy communion was served in the afternoon, when Rev. Principal Cavin and the Moderator, Rev. Dr. Sedgwick, officiated. At night the church was crowded, when Rev. J. G. Paton, the veteran and venerable New Hebrides missionary, told his early experiences in South Sea mission work.

T. P. Powers, wife and daughter, and Edward N. Smith, of Watertown, N. Y., are staying at the Victoria.

THE SHORTEST AND EASIEST ROUTE

TO THE

FAMOUS LARDEAU AND FISH CREEK MINES,

IS BY

LARDEAU

N. E. ARM OF UPPER ARROW LAKE.

THE Columbia River steamers from the C. P. R. or N. P. R. lines will land prospectors or investors at Lardeau, where First-Class Hotels and Supply Stores are situated. Pack trains run from this point, and saddle horses can be procured. The distance from Lardeau to Trout Lake is from twelve to fourteen miles. The distance to Trout Lake over a poor trail from the nearest point on Kootenay Lake is over sixty miles. The advantage is obvious. Lardeau is also the Headquarters and Entrance point to the Fish Creek Mines. A glance at the map of Kootenay will show that the above statements are correct.

For full particulars apply to the undersigned.

ROBT. IRVING, TRUSTEE, VICTORIA, B.C.

D. F. DOUGLAS, Resident Agent, LARDEAU, B.C.

GILLETT'S PURE POWDERED 100% LYE

PUREST, STRONGEST, BEST.

Ready for use in any quantity. For making Soap Softening Water, Disinfecting, and a hundred other uses. A can equals 20 pounds Sal Soda.

Sold by All Grocers and Druggists.

E. W. GILLETT, Toronto

ttsa

MONEY TO LOAN

On Improved Property at moderate rates of interest.

STRAIGHT LOANS for a TERM OF YEARS.

—APPLY TO—

The North British Canadian Investment Co., Ltd

ARTHUR ROBERTSON, Agent,

se27 6 Bastion Square, Victoria

GRATEFUL—COMFORTING.

EPPS'S COCOA.

BREAKFAST—SUPPER.

"By a thorough knowledge of the natural laws which govern the operations of digestion and nutrition, and by a careful application of the fine properties of well-selected Cocoa, Mr. Epps has provided our breakfast tables with a delicately flavored beverage which may save us many heavy doctors' bills. It is by the judicious use of such articles of diet that a constitution may be gradually built up until strong enough to resist every tendency to disease. Hundreds of subtle maladies are floating around us ready to attack wherever there is a weak point. We may escape many a fatal shaft by keeping ourselves well fortified with pure blood and a properly nourished frame."—"Civil Service Gazette."

Made simply with boiling water or milk. Sold only in Packets, by Grocers, labelled thus JAMES EPPS & CO., Homœopathic Chemists, London, England. ja6-tts

VICTORIA RICE MILLS

ROLLER FLOUR MILL.

Nos 64 and 66 Store Street, Victoria.

NOTICE.

I hereby notify any person or persons against buying or trusting any party or person, so far as to interfere, incumber or cause a dissolution of my home of about fifteen acres on Gordon Head road, Victoria, B.C., of which I own one-half interest.

je8 MRS. LYDIA S. McCONNELL.

Cutlery,

Razors, knives, scissors, table cutlery and shaving materials at Fox's, 78 Government St.

WALL PAPERS

Our New Lines for Spring have just arrived. Latest Styles and a great variety of patterns.

INLAID LINOLEUMS.

A Perfect Imitation of Tiling . . . .
The pattern goes through and cannot wear off.

The best thing made for Offices, Banks, Saloons and Public Buildings where the traffic is large.

CALL EARLY AND GET FIRST CHOICE OF THESE ELEGANT GOODS.

WEILER BROS.,

SHOWROOMS—51 TO 55 FORT STREET.

GREEN, WORLOCK & CO.,

SUCCESSORS TO GARESCHE, GREEN & CO.,

ESTABLISHED 1873.

BANKERS

VICTORIA, B. C.

DEPOSITS RECEIVED ON LIBERAL RATES OF INTEREST.

DRAFTS, ORDERS, TELEGRAPH TRANSFERS AND LETTERS OF CREDIT ISSUED DIRECT ON OVER 10,000 CITIES IN THE UNITED STATES, CANADA, EUROPE, MEXICO AND CHINA.

COLLECTIONS MADE AT EVERY POINT.

GOLD DUST PURCHASED AT HIGHEST MARKET RATES.

AGENTS FOR WELLS, FARGO & CO.

ap25-1yr

JUST ARRIVED . .

—LARGE INVOICE, CONSISTING OF—

7 lb Tins Gray's Scotch Marmalade
Gray's Scotch Jams and Candies.
Patterson's Coffee Essence, in Bottles.
Carr's Celebrated Biscuits.
Shelled Walnuts.
Maple Cream Sugar.
Blanched Almonds.
Table Cream.

ERSKINE, WALL & CO.,

my7 CORNER GOVERNMENT AND FORT STREETS.

THE ALBION FIRE INSURANCE ASSOCIATION (LIMITED)

LONDON, ENGLAND.

SUBSCRIBED CAPITAL £800,000

CANADIAN BOARD OF DIRECTORS:

SIR D. A. SMITH, MP, K.C.M.G., } MONTREAL.
ROBERT BENNY, ESQ., . . }

SANDFORD FLEMING ESQ, C.M.G, Ottawa.

DALBY & CLAXTON, Agents for Vancouver Island. je7 1m

Provincial Royal Jubilee Hospital.

INCORPORATED 1890.

The Third Annual Meeting of the donors and subscribers to the Institution will be held at the City Hall, on Friday, the 30th day of June, at 2 o'clock in the afternoon.

BUSINESS — Receiving the Annual Report of the President and Directors, and the Treasurer's Statement for the year ending 1st June; likewise the election of six Directors.

In accordance with the Act of Incorporation, the six remaining First Directors, representing the subscribers and donors, retire by rotation, but are eligible for re election. H. M. YATES, Secretary.

Care Yates & Jay, Bastion Street.
Victoria, B C., 13th June, 1893.
je13

Provincial Royal Jubilee Hospital.

Notice is hereby given that the "Dupont" Hospital Ambulance is now ready for service in cases of accidents, and can be obtained at the Victoria Transfer Stables.

The use of the ambulance for all cases other than accidents can only be obtained on the order of one of the Consulting or Visiting Physicians of the Hospital.

The names of the said Physicians can be had on application at the Victoria Transfer Stables.

H. M. YATES, Secretary.

de23-tf

VICTORIA. Telephone 135. P. O. Box 175. | VANCOUVER. Telephone 181. P. O. Box 505.

THORPE & CO.'S

SPARKLING

TABLE WATERS.

CLUB SODA WATER, SELTZER WATER, POTASS WATER, LITHIA WATER, GINGER ALE, GINGER BEER, LEMONADE, IRON PHOSPHATES, SARSAPARILLA, CREAM SODA, STRAWBERRYADE, LIME JUICE CORDIALS, CHAMPAGNE CIDER

ESSENCES, SYRUPS, BITTERS, &C.

SOLE AGENTS FOR

ST. ALICE MINERAL WATER

From the Celebrated Harrison Hot Springs. A Mild Aperient and Great Aid to Digestion. Sold by all Grocers and Druggists.

FACTORIES: VICTORIA AND VANCOUVER, B.C. ap26-0m

DR. PRICE'S Cream Baking Powder.

The only Pure Cream of Tartar Powder.—No Ammonia; No Alum.

Used in Millions of Homes—40 Years the Standard.

au12-tu-th-sa-d&w